REMOVED FROM 228 TO 237 SOUTH SPRING STREET.
Office Hours, from 3.30 to 5:30 p. m.

MASSAGE MANIPULATION AND SWEEDISH MOVEMENT CURE,

BY CAROLINA STAFFER (late of Boston).

The above treatment is especially indicated in Indigestion, Rheumatism and all nervous diseases, and is based upon so thoroughly scientific and physiological principles that all schools of practice recommend it, and I refer to all well-known physicians of Los Angeles. (jal4 1m) 237 South Spring Street, bet. Third and Fourth.

GREAT MONEY LOSING SALE

An Absolute, Positive and Genuine Loss, Prior to Inventory.

ALL SURPLUS STOCK MUST GO

100 pieces Dress Goods, worth 2.00, 1.75, 1.50, 1.25, and none worth less than 1.00, all at one price, 75c. You will find in this lot of goods Black, Plain Colors and Fancy Styles, all bought within the past four months, and more pieces to select from than you will find in any ordinary store.
500 yards Black Satin Rhadams, 75c, worth 1.25.
500 yards Black Gros Grain Silk, 79c, worth 1.25.
300 yards Black Gros Grain Silk, 1.00, worth 1.50.
1000 yards Colored Brocade Satins, 69c, worth 1.00.
800 yards Striped Satins, 39c, worth 75c.
20 pieces Colored Satins, 36c, worth 50c.
10 pieces Black Brocade Silk, 98c, worth up to 1.75.
10 pieces Turkey Red Table Linens, 39c, worth 75c.
5 pieces genuine Damask Table Linen, 39c, worth 65c.
15 pieces extra heavy Red Twill Flannel, 33c, worth 60c.
25 dozen Gents' Underwear, 29c.
500 pairs two-button kid gloves, 25c, worth 1.00.
300 pairs Musquetaire kid gloves, 1.00, worth 1.50.
600 Dolls, worth 2.00, reduced to 1.39.
Special Reductions in Blankets.

A Money Losing Sale on Cloaks

Our entire stock of Cloaks must be sold. Now is the time to make your selections. A money losing sale prior to inventory. The greatest sacrifice we ever made. Every article we quote is a positive loss. It will pay you to see them at once, whether you wish to purchase or not.
We are losing money on

100 REMNANTS OF DRESS GOODS.

Losing money on Jeans, Cassimeres and Tweeds. We have an unusual large quantity of the goods we advertise. We have sold the goods continually at the prices we say they are worth, and at the prices we now quote we know the like have never been known.
The line of Dress Goods we quote at 75c is far better than any dollar cashmere ever offered. The black satin rhadams we offer at 75c cannot be matched elsewhere for less than 1.25, and the black gros grain silk at 79c has been our bargain at 1.25. This will give you a small idea as to the great cut we are now making during our Great Money Losing Sale.

J. T. SHEWARD,
SPRING AND FIRST STREETS.

OUR GREAT SURPRISE SALE
Commences To-Morrow.
THE PEOPLE'S STORE

Our Entire Store Transformed into One Mass of Surprising Values.

A GRAND TRANSFORMATION

Will greet the eye upon entering our stores to-morrow. Pile after pile of astounding goods will rise to view, and surprises will fall around like tears from a sobbing child.
Our surprise sale will touch your sympathetic nerve. It will reach further—it will touch your pockets, and every one who visits us to-morrow will be surprised at their lack of will power to resist, and those who don't come will be surprised at their folly as they see what surprising bargains their neighbors got at the great surprise sale. We will be surprised and you will be surprised and the

Entire Community Will be Surprised

At the surprising success this great surprise sale is going to have. Surprises await you from every country in the world, and the People's Store has gathered them all up to present them as a whole to the people of the semi-tropics. We will show you what is not a surprise even now—that the People's Store will have

VALUES BEYOND THE PALE OF COMPETITION.

We ask you to look at everybody's remnants in town, for they all have remnant tables, and if ours are not 50 per cent cheaper than anybody's, don't you buy them. Goods are stacked up all over the store in monster heaps, and we are going to have them carted away. Everything you can think of is going to be thrown into this sale—

Men, Women and Children's Wear of All Kinds.

We have given our manager carte blanche to surprise you, and the active manner in which his preparations have gone on and the fearless disregard of prices leads us to believe that he will tender you and us a genuine surprise.

A. Hamburger & Sons,
PEOPLE'S STORE,
41. 43 and 45 Spring Street, Los Angeles.

DO YOU
KNOW

That Times Are Hard?
That Money Is Scarce?
That Competition Is Strong?
The Popular Shoe is the one that can be sold at a moderate price. People will have them. Our $3.00 shoe, in Balmoral, Congress and Buckle is the best value we have ever offered.
de29
M. S. HEWES.

FOR THE HAIR
—USE THE—
GREAT CALIFORNIA GOLDEN AGE
And Wonderful Sea Foam.
☞ *Warranted to give satisfaction. For sale by all Druggists or at office and factory, 212 South Spring Street, Los Angeles, Cal.* jal

AUCTION SALE!
Saturday, January 23d, 1886,
ON THE GROUNDS AT 11 O'CLOCK.
Property on the line of the Second Street Cable Road, and at terminus of Temple Street Cable Railway.
Title Perfect. Easy Terms.
Free ride on Second Street Road on day of Sale. Elegant Lunch served at Sale.
TERMS—One-quarter cash; balance at two years, interest 10 per cent.
For maps and further particulars call at the office of
LOS ANGELES IMPROVEMENT CO.,
No. 22 South Spring Street.
NEWHALL'S SONS & CO., Auctioneers,
San Francisco.
jan13 td

LOS ANGELES DAILY TIMES.

VOL. IX.—NO. 36. LOS ANGELES, CALIFORNIA, SATURDAY MORNING, JANUARY 16, 1886. FIVE CENTS.

THE WEATHER.

SIGNAL SERVICE INDICATIONS.

By Telegraph to The Times.

SAN FRANCISCO, Jan. 15–8 p. m.—Indications for succeeding thirty-two hours: California, occasional local rains in northern portion; fair weather in southern portion, variable winds.

LOCAL BULLETIN.

LOS ANGELES SIGNAL OFFICE, Jan. 15.—At 4:07 a. m. to-day the thermometer registered 46; at 12:07 p. m. 54, and at 8:07 p. m. 50. Barometer for corresponding periods, 30.07, 30.07, 30.06. Maximum temperature, 55.8; minimum, 46.6. Weather at 8:07 p. m., fair.

The Times.

Office—Temple, Main and New High.

BELL telephonic stock took a fall yesterday.

JAPAN's form of government has been considerably changed and modernized.

TWENTY-FOUR deaths from freezing are reported from Southwestern Kansas.

JOHN KELLY, the Tammany boss, has softening of the brain, and will retire from politics.

MRS. BETTIE CHEEK, a $40,000 forger, died in Missouri last week. And now the worm will feed, etc.

COMMISSIONER SPARKS promises an early investigation of the disputed land titles in San Bernardino county.

JAPAN is about to apply to the United States to borrow money. Sorry, but we've just spent our last dollar for lottery tickets.

THE Chicago Inter Ocean pronounces Secretary Whitney "a great success as a duker." Care should be exercised in spelling it.

NATIONAL CITY is about to lose the railroad offices and shops, but she will console herself with a citrus fair in March.

"DON'T You Dare to Kiss My Baby," says the latest song. Wait till she grows up and we'll take desperate chances on it.

THE questions of forfeiture of Atlantic and Pacific and Southern Pacific land grants are to be considered by the House Committee on Public Lands next week. It will be a noble fight!

THE Daily Report Publishing Company of San Francisco has incorporated. Directors—William M. Bunker, A. C. Hiester, D. J. Mahon, E. Boothy, Wm. F. Booth. Capital stock, $200,000.

VILLARD shows signs of going into Wall street again, where he will be sure to intrigue for the control of the Northern Pacific once more. Then let his old enemies stand from under.

CALIFORNIA again carries off the prize of a contract for furnishing flannel to the government for a year. And, by the way, flannel is a most suitable thing to be sending across the continent about now.

MARY ANDERSON's heroic conduct in putting out the burning table cloth on the stage last evening, in Philadelphia, was worth to her many, many columns of critical notices. Mary is both brave and fair.

THE fact about Senator Miller's health appears to be that he is much better, is in no immediate danger of death, and that the time when he will be able to resume his seat is still problematical.

"Look to your furnaces, gas-pipes and hydrants; there is a genuine cold wave on the way," yells a Chicago paper. It is the old, old story. And it's snow under, for it's a way the genuine cold waves have in that country.

THE Democratic President and Republican Senate are preparing to lock horns on the question of reasons for removals of officers. The Senate will please remember that Cleveland has a thick neck, and leap onto it accordingly.

THE Democratic scramblers for the San Luis Obispo postoffice got by the ears so effectually that the President was compelled to cut the knot by reappointing the incumbent, J. J. Semler, a Republican, who has held the office since 1871. The President is learning.

DR. MUNHALL, who recently closed a successful five-weeks' series of revival meetings in the Tabernacle of this city, has arrived in Sacramento and opened a series of meetings there. The singer Northup is with him. The Bee reports a successful opening.

AFTER years of waiting, and not very patient waiting, either, Bradlaugh, the English Liberal, has at last been sworn in as a member of Parliament. The dispatches make some sport of his rather undignified and over-officious haste to swear on the Bible and kiss it.

THE dispatch to the New York Tribune from Washington, stating that Attorney-General Garland has accepted a retainer from the State officials of California to appear in the railway tax cases before the United States Supreme Court, appears to be a canard. Such employment would not be practicable for that officer.

IT will be a year before the editor of the Herald can look an honest dog in the face without shutting at least one eye.—[Chicago Inter-Ocean.

The above has reference to the editor of the New York Herald, with whom the Inter-Ocean people are having a little argument about hydrophobia.

THE owners of the Peninsula at San Diego are preparing to test the artesian-well question on their property. The experiment will be prosecuted to a depth of 2000 feet if necessary. Should they fail, we will commission a couple more Los Angeles men to go down there, armed with water-casks, with instructions to relieve the famine and get out themselves as soon as the Lord will let them.

HANGMAN'S DAY was duly celebrated yesterday by two executions in Missouri, one in Illinois, one in Louisiana, and one in Texas. If a person ever needs confirmation of the brute instincts that linger in the breast of man, he has but to recall the thought of a picnic excursion going out to see a poor mortal choked to death on the scaffold. Train loads of people went from Kansas City and Sedalia to Nevada City (Mo.) yesterday, and the execution was arranged in a sort of natural amphitheater, so that all could get a good sight.

IT seems to be a rather novel idea of Judge Belden's, of San José, that, when twelve and fourteen-year-old boys are convicted of infractions of the law, they ought to be sent to the State's Prison for a long term of years to keep them from evil associations. Did it ever occur to his Honor that the State Prison, where the boys will associate with older and more hardened criminals, may not be the best reformatory in the world? When these boys emerge after serving their five years' sentence, they will be seared and calloused.

WASHINGTON.

Not Very Much Business in Congress,

BUT SOME LIVELY COMMITTEE WORK.

A Breeze in the Committee on Naval Affairs—Forfeited Railroad Grants Under Investigation—Other Notes.

Associated Press Dispatches to The Times.

WASHINGTON, Jan. 15.—Mr. Bland introduced a bill repealing so much of the act of June 19th, 1879, as provides for the exchange and redemption of subsidiary coins. Referred.

Mr. Dockery, from the Committee on Accounts, reported a joint resolution allowing discharged employés of the House one month's extra pay. After considerable debate the resolution was defeated—yeas, 71; nays, 189.

Private business having been disposed of, the House resumed consideration of the Presidential succession bill.

After considerable debate Mr. Caldwell of Tennessee demanded the previous question, which, after a little parliamentary fencing, was ordered. After several attempts to recommit and amend the bill passed, yeas 183, nays 77, precisely as it came from the Senate. The negative vote was cast by Republicans, and by Messrs. Bennett and Green of New Jersey. Among the Republicans who voted with the Democrats in the affirmative were Messrs. Herman and Markham.

Adjourned till Monday.

WASHINGTON.

A Senatorial Caucus—To Fight or Not to Fight.

WASHINGTON, Jan. 15.—The Republican Senators met in caucus for the purpose of comparing views with regard to the right of the Senate to information as to the President's reasons for making removals from office. The fact was stated that many of the inquiries addressed to heads of departments by Chairmen of committees remain unanswered, but up to this time indicate no purpose to refuse to give this information. No formal proposition was made, and no action was taken. While a wide variety of opinions found expression with regard to the propriety of raising a formal issue with the administration upon this question, a majority were of the opinion that, should the information sought not ultimately be forthcoming, Republicans will, in justice to the men who have been suspended or removed for supposed cause, be required to take some formal action in the Senate to secure information or an avowal by the President that he will not give his reasons for making removals. There was a unanimous concurrence in opinion that the removed officials have a right to know whether they were removed for political reasons or mal-administration of their trusts, and it is the Senate's duty to secure information if possible.

FLANNEL AND BLANKETS.

Bids for supplying the navy with flannel and blankets were opened yesterday. The California Woolen Mills had bids in for both articles. Their bid was the lowest for flannel, the price being eighty-four cents and eighty-six cents for the two grades. The entire quantity of flannel to be furnished is 125,000 yards. A New York firm put in the lowest bid for blankets.

CONSIDERING THE LAND GRANT.

The House Committee on Public Lands is considering the bill of forfeiture of various railroad land grants. The forfeiture of the Atlantic and Pacific grant of 30,000,000 acres will be considered next Thursday, and the forfeiture of the land grant of the Southern Pacific from the Colorado river to San Francisco will be considered next Tuesday. The California and Oregon grant will be taken up when these are disposed of.

SECRETARY LAMAR WILL INVESTIGATE IT.

At the urgent request of Senator Stanford and Representative Markham, Secretary Lamar has promised a speedy investigation of the land issue raised by Commissioner Sparks in the matter of the grant near San Bernardino. Congressman Markham represented to the Secretary that, so long as the title remained unsettled, the land was useless as a desert, while many people were anxious to build up homes there.

A SENSATION IN THE NAVAL COMMITTEE.

The meeting of the House Naval Affairs Committee took a sensational turn to-day. Mr. Boutelle's resolution inquiring about the dismissal of ex-Union soldiers and sailors from the Norfolk navy yard and the appointment of ex-Confederates in their places and to the statement that certain inscriptions commemorative of victories over Confederates had been defaced, was called up and led to a heated political discussion. Mr. Wise, of Virginia, made a speech denouncing the resolution and impugning the motives of its mover. He insinuated that the resolution was introduced from a desire to make party capital and expressed the opinion that it should be amended so as to allow a general investigation into the conduct of the navy yards. He urged that mere newspaper reports were the sole foundation for the proposed inquiry, and that it was not becoming the dignity of Congress to heed such stories.

Mr. Boutelle vigorously defended the resolution. He said that he had been assured by a brother member that the publication was substantially correct. He wanted the matter investigated.

Mr. Thomas pointed out that the resolution was not for investigation. It was simply an inquiry, and if the story was without foundation, the Navy Department could easily prick the bubble.

Mr. McAdoo contended that the investigation should be general. Republicans had been discharged from other navy yards on the Eastern coast, and why not at Norfolk?

Mr. Hewitt inquired if it would be contended that the victors were not entitled to the spoils.

Mr. Thomas acquiesced in that assumption, but said in the case under consideration it was a question, not of politics, not whether a Republican had been displaced by a Democrat, but whether the statute giving preference to Union soldiers had been violated. He wanted to know whether Union soldiers had been discharged to make way for rebel soldiers, and whether memorial stones commemorating Union victories had been obliterated.

Mr. Hewitt inquired if the gentleman would have tolerated a Confederate monument commemorating the victory of Bull Run.

Mr. Thomas replied he would have it pulled down. Fortunately, the rebels failed in their object. He was not ashamed of having fought for the Union.

Other members of the committee expressed themselves in strong language. The session ended without action on the resolution, which will come up for consideration at the next meeting.

Telephone Stock Tumbles.

BOSTON, Jan 15.—In the Stock Board to-day telephone stock, as was to be expected, declined, owing to the decision at Washington. The result of the Washington movement will not, in the opinion of the Bell people, have much, if any, influence upon the financial operations of the company, yet the decision sent Bell stock from 172 down to 161, with 160 bid. A rally occurred about noon, when sales were made at 163. New England telephone stock declined from 36¼ to 34, but afterwards rallied to 35. Erie settled back from 31 to 29¾.

A Denial from General Sherman.

BALTIMORE, Jan. 15.—The Sun to-morrow will publish a letter from General Sherman, denying the expression credited to him in the December number of the North American Review. He says: "That I could have written the positive expression 'Had C. F. Smith lived, Grant would have disappeared from history' is an utter impossibility. I don't believe any man living or dead has borne more willing testimony to General Grant's great qualities, especially as demonstrated at Henry, Donelson, Shiloh and Vicksburg, than myself."

Have Engaged Some Gold.

NEW YORK, Jan. 15.—Brown Bros. & Co. have engaged $502,000 in gold, to be shipped to-morrow by the steamer Aurania.

A SCENE OF HORROR.

Attending the Hanging of a Negro in St. Louis.

ST. LOUIS, Jan. 15.—Charles Wilson (colored) was hanged this morning for the murder of Wm. A. David, second mate of the steamer "Fannie Twaturn," July 31st, 1885, by hitting him on the head with a rock. Wilson had been discharged and ordered away from the steamer, but returned to get some money he claimed was owing him. After the trap had been sprung the body for a moment remained motionless, and then there was enacted a scene of horror which chilled the blood of all who witnessed it. Two doctors, one on either side, were each holding a wrist, when the violent contortions of the hanging figure shoved them aside and before they could regain their hold upon the man, whose actions showed he was in full possession of consciousness of all that was going on, he made frantic struggles to release himself. His right hand shot up, clutched the rope and held it firmly. It seemed as if the man must die by slow degrees from strangulation, but one of the doctors succeeded in disengaging the hand, and in a short time the body hung a corpse.

A HANGING IN ILLINOIS.

BELLEVILLE, Ill., Jan. 15.—Noah Merriman (colored) was hanged here at noon to-day for the murder of his wife.

A MISSOURI HANGING.

NEVADA, MO., Jan. 15.—Henry S. Stair, who was hanged to-day, was visited by his father about 9 o'clock last night, after which he spent the most of his time writing until 4 o'clock this morning, when he went to sleep. He awoke at 8:15. Large crowds of people surged through the streets all the morning, tramping between the jail and gallows, which was erected in a ravine forming a natural amphitheatre, about a mile from the jail. Trains from Sedalia and Kansas City arrived at 10:30 bringing hundreds of people to witness the execution which will take place this afternoon.

The crime for which Stair is to be executed was brutal and cold-blooded in the extreme. Stair and his companion, a woman named Manette Osborne, murdered Jacob Sewall and his son while asleep, outside of the city, in camp wagons. They were tried and both convicted of murder in the first degree, and sentenced to be hanged together. A stay of execution, however, was obtained in the woman's case, and she was granted a new trial. Stair spoke from the scaffold for half an hour, protesting his innocence and the innocence of the woman implicated, saying they were victims of circumstances. The drop fell at 1:28, and in fifteen minutes the man was pronounced lifeless, and the body was turned over to the man's father, who will take it to Marshall county, Indiana, to-night for interment. Ten thousand people witnessed the execution, and good order prevailed.

IN LOUISIANA.

LAKE PROVIDENCE, La., Jan. 15.—William George (colored) was executed within the inclosure of the jail here to-day for the murder of Peggy Johnston, in August, 1882. He was perfectly self-possessed, and acknowledged that he feigned insanity during the trial. At the last moment he cried out, "I did kill Peggy Johnston." His neck was broken by the fall, but from some cause his throat was gashed and the blood spattered all around. George was once quite a prominent politician at Vicksburg. He was a pension agent, and preached that he would be a leader of his race.

IN TEXAS.

COTULLA, Texas, Jan. 15.—Jose Maria Mondiola, who murdered Hodges, the Southern Pacific railroad station agent eight months ago, was hanged here this afternoon. Mondiola displayed great nerve and professed penitence for his crime. He died in four minutes.

THE WATER FAMINE.

Cleveland a Bad Place for a Temperance Movement.

CLEVELAND, Jan. 15.—The situation, so far as the water famine is concerned, remained unchanged until 10 o'clock this morning, when it was found that water was entering the tunnel, and the engine was started at the pumping station. This is still working slowly and indications are more favorable than for many hours. A great majority of the manufacturing establishments which depend upon the city for water, have shut down. Nearly all the courts have adjourned, as steam heating facilities are frozen up. Hundreds of teams are engaged in hauling water from the lake with which to supply thirsty families. Should the present favorable condition of affairs continue, another engine will be put in operation at the pumping station as soon as practicable.

THE WATER COMING.

All danger from the water famine is now believed to be past. Two pumps are working eight strokes per minute, and they can furnish 6,000,000 gallons of water in twenty-four hours. This, it is thought, will supply the city's needs if care is taken, although 34,500,000 gallons were used on Wednesday. Water works officials think the stream in the tunnel will gradually increase in size, and that all the pumps can be started again in a day or two.

WHO ARE THE HEIRS?

A Fine-haired Case for Detroit Lawyers to Haggle Over.

DETROIT, Jan. 15.—Unusual complications, growing out of the fate of Frank Knoch, his wife and their two children, who, a couple of weeks ago were murdered and their bodies burned in the ruins of their home, developed here to-day. A short time after the tragedy relatives of the family began to dispute over the little property that had been left. Last week Gus and Herman Knoch filed a petition for administration of the estate, which is valued at $4000. To-day a counter petition was filed by an attorney, asking the administration of the estate of Frank Knoch's children. This petition is on behalf of the grandmother, two uncles and three aunts of the deceased children, the theory being that Frank Knoch was murdered first, the two children thus becoming his heirs, and their heirs being the two grandmothers. The paternal grandmother having since died, left her children heirs. The whole case turns on the question as to who of the family were first killed.

SAN JOSE.

An Anti-Coolie Convention Called—Boys Sentenced.

SAN JOSE, Jan. 15.—The Anti-Coolie League last night resolved to call a convention, to meet here in February; also to circulate a petition for signers, asking Congress to rescind the Burlingame treaty.

FAVORS LONG SENTENCES.

Judge Belden this morning sentenced Calvin Campbell and Walter You, boys, aged respectively 12 and 14 years, who were convicted of burglary, to five years in the State Prison. In pronouncing sentence the Judge said that he favored long sentences in the case of boys whose family and other associations have been bad, in order that time for reform by means of separation from evil influences may be given.

Championship Chess.

NEW YORK, Jan. 15.—The third game in the Steinitz-Zukertort championship chess match was played here to-day, each having before scored a victory. The attendance was larger than at the preceding sessions, and Zukertort had the move. Speculation was rife as to the opening which he would choose. He selected the queen's gambit. The game lasted five hours and a half. Zukertort won in forty-seven moves.

Mary Put Out the Flames.

PHILADELPHIA, Jan. 15.—At the opera house this evening, during the performance of *Comedy and Tragedy*, a candle on one of the tables fell and set fire to the table-cloth. Mary Anderson, hearing the cries that at once arose from the auditorium, rushed to the back stage and smothered the flames, amid tumultuous applause from the audience, which had become slightly panicky.

A Pastor Convicted.

JERSEY CITY, Jan. 15.—Rev. Mr. Bristner, who has been on trial before a jury of his fellow-pastors, charged with criminal intimacy with Miss Ida Downs, was to-night found guilty.

GREAT BRITAIN.

Carnarvon, Lord Lieutenant of Ireland, Resigns.

THE PECULIAR FIX OF MR. GOUNOD.

His Nemesis Will Not Let Up, Even While He Presents His Oratorio Before the Queen.

Associated Press Dispatches to The Times.

LONDON, Jan. 15.—The resignation of Lord Carnarvon was the principal topic this afternoon among members of Parliament, and especially among Irish members, few of whom believe it is possible that the Lord Lieutenantcy is to be abolished forthwith. The majority accept the announcement as true, but are divided in opinion whether to regard it as a blessing or as something to deplore and constituting another Irish grievance. Several Irish members deeply regret the change on the ground that the resignation of Lord Carnarvon would leave the affairs for the time in Ireland to be administered by three gentlemen, two of whom are known to be fervid anti-national leaguers. It means that Lord Carnarvon's mild rule is to be superseded by the iron hands of Prince Edward of Saxe-Weimar, Commander-in-Chief, Vice Chancellor Chatterton, and the Right Honorable J. T. Bell, Ex-Lord Chancellor of Ireland. One of the trio is an Orangeman. It is asserted that Mr. Bell will be the executive official.

ALAS, POOR GOUNOD!

NEW YORK, Jan. 15.—A London cable special says: Two gentlemen wrote to Mrs. Weldon on behalf of M. Gounod, suggesting that she relax in her pursuit of the composer, and allow him to come to England, in order to conduct the performance of his *Mors et Vita* in Albert Hall, which is to be given at the Queen's request. Mrs. Weldon has replied that she is astonished at the impudence of this request. She has just returned from Paris, and is setting the law in motion, by every means in her power, with a view of obtaining damages for libel with which she charges Gounod. She declares that, if he sets foot in England, she will have him arrested at once. Gounod, when interviewed on the subject, was silent as to the lawsuit and its cause, but complained of Mrs. Weldon's incessant persecution for twelve years. Gounod has asked the Archbishop to allow him to place his writing table at the foot of the altar, where Joan of Arc stood in Rheims Cathedral, when Charles the Dauphin was crowned in 1429, in order that he may derive inspiration from the position in writing a mass.

BRADLAUGH SWORN IN.

LONDON, January 15.—Bradlaugh's swearing in passed off without a scene, though with some amusing incidents. He seized one of the testments as soon as they were brought to him and proceeded to swear himself in. It was an amusing sight, as he was getting redder and redder, clasping the gorgeously bound testament to his breast. Sir Erskine Way made him swear again, and carefully scrutinized his boisterous kiss. His appeal before the House of Lords will be hastened. If the verdict is against him the Government will prosecute him for sitting and voting, but if it is in his favor the disgraceful struggle will be over. The Commercial's London special says: "It is asserted authoritively that the Government, acting upon the report of legal advisors of the Crown, has decided to take legal proceedings to oust Bradlaugh from his seat in the House of Commons. The main ground of the proceeding is the fact that he has declared that an oath is not binding on his conscience."

THE BLACKMAILER SENTENCED.

John Magee, who pleaded guilty to a charge of attempting to procure money from the Prince of Wales by writing threatening letters, was to-day sentenced to seven years' penal servitude.

WILL JOIN FOR AN AMENDMENT.

The Parnellites announce that they will join with English and Scotch Radicals in supporting an amendment to the address protesting against evictions in Ireland and in the Highlands.

FROZEN TO DEATH.

The Fate of Two Nebraska Hunters—Others Who Have Perished.

DENVER, Col., Jan. 15.—A report reached here this evening from Benkelman, Nebraska, that two hunters, Fohr and Burns, who left there a week ago Monday on a hunting trip up the Arrickaree and Middle Fork of the Republican, were found frozen to death eight miles from town. Both evidently attempted to return home after the blizzard came up, but became lost in the blinding snow. Fohr had stuck the muzzle of his gun in the ground and lain down near it and died. Burns managed to get two hundred yards farther on before he was overcome. Both were under large drifts of snow and would not have been found but for the gun-stock sticking out of the snow.

A teamster and herder were found frozen near the same place yesterday, and taken to the town of Akron, on the eastern line of Colorado. Reports are that several persons were frozen in the same storm. They are supposed to have been homesteaders living a great way apart, who settled on the land late last fall and were wholly unprepared for the severe weather. Some bodies, when found, showed that they had been attempting to reach a neighboring ranch when overcome. Never in the history of the West have so many persons perished from cold as in this storm.

TWENTY-FOUR BODIES IN ALL.

TOPEKA, Kan., Jan. 15—Reports were received to-day of the finding of the bodies of three more men in the southwestern portion of the State, victims of the recent storm. This makes twenty-four bodies in all that have been found.

SAN FRANCISCO.

Tyler Will Appeal the Case of His Sarah.

SAN FRANCISCO, Friday, January 15.—The county grand jury met this morning and indicted Supreme Court Clerk McCarthy, who recently disappeared and is supposed to have sailed for Honolulu. It has been decided to send Detective Bee after the fugitive.

MRS. JUDGE TERRY'S OLD CONTRACT CANCELED.

The order of the United States Circuit Court in the case of Wm. Sharon vs. Sarah Althea Hill, to declare invalid the alleged marriage contract held by defendant, was made public to-day. It decides that the document purporting to be a declaration of marriage, delivered by defendant to the clerk of court, be canceled, by inserting the words "Canceled by virtue of this decree" across it; and that said document remain in the custody of the clerk, subject to further order of the court.

TYLER WILL APPEAL.

George W. Tyler, leading counsel for defendant in the case of Sharon vs. Hill, which was recently decided in favor of the plaintiff by the United States Circuit Court, stated to-day that he will appeal from the decision of the court, which orders the cancellation of the alleged marriage contract.

The Movement in Georgetown.

GEORGETOWN, Jan. 15.—The citizens of Georgetown and vicinity met last night to effect a permanent organization in harmony with the anti-Chinese Government. The remarks made were temperate in character, but a determination was evinced to stand by the movement and make it effective. L. Bryant, County Supervisor, was chosen President and C. H. Cromwell, principal of the grammar school, Secretary. Fifty-two members signed the roll.

Governor Morgan's Pictures.

NEW YORK, Jan. 15.—The sale of the late ex-Governor Morgan's pictures was concluded last night. They numbered 232, and brought over $80,000. Prices were fair. The highest, $7,000, was Jules Brechon's "Brittany Washerwomen." Many of the pictures go to other cities.

In Straitened Circumstances.

NEW YORK, Jan. 15.—A Journal of Commerce leader says: "There is some reason to expect that, within three months, the Panama Canal will be abandoned as a failure, unless the French Government chooses to help it with a loan or guaranty."

"THOMPSON'S TROUBADOURS."

A Unique Entertainment in the Jail Last Night.

"Come over to the county jail at 7 o'clock to-night and you'll see something funny," said Deputy Sheriff Martin G. Aguirre to a TIMES reporter yesterday. "The boys in there give a grand concert this evening. I bought them a fife to-day, and there is a fellow who can play it right up to the handle."

So at the appointed hour the reporter was on hand, and joined a small audience in the entrance in front of the big cell down stairs. First Aguirre got a talented minstrel transferred from a small cell to the "stage," and the "company," which styles itself "The Thompson Troubadours," in honor of the quaint, big-hearted old jailer, was complete. The reporter drew a chair up before the heavy bars and looked through. It was a Doresque picture, and suggested nothing so much as a peep into Fagin's den, or some other rendezvous in the slums of a great city. The ill-looking, contracted, low-studded room, through whose bars the light of a single gas-jet in the entry straggled; the long row of tattered garments hanging on nails along the wall; the densely-packed mass of faces around the bars; the tousled hair, the dilapidated dress and undress of the twenty-eight men there, and their not prepossessing faces—all joined to make a notable scene. There were black and white, old and young, fat and lean, intelligent and stupid, plain drunks, vags, petit larcenists and fighters there. Most of them squatted on the floor or leaned against the walls. The company embraced about a dozen men, led by a bright fellow named Ryan, the fifer. He apologized for the tone of his instrument, which was new and dry yet. He played it very cleverly, however. First there was a medley by the chorus, with fife accompaniment, comprising morsels of "In the Morning," "Good-bye, My Lover, Good-bye," etc. Then a short prisoner named Thorpe came out and sang "The Spanish Cavalier" in a very fair fashion. At the last verse, wherein the hero foresees his death on the battlefield, the singer made an admirable stage fall. Then in rushed the talented sot known universally as Bill Shakespeare. His real name is said to be McCready, and he is a man of education and parts, drowned by whisky. He had a paper helmet on his head, and a chair-rung dagger stuck in a towel belt. In tragic style he recited a poem appropriate to the occasion, and then the soliloquy of Cassius over Cæsar's body, at last stabbing himself and rolling over the corpse of the Spanish cavalier. Then the master of ceremonies cried "Take away the stiffs," and the supes cleared the stage of mortality. John O'Brien danced a very superior clog; and a boy sang a threnody on the Erie canawl. A dilapidated Swede, named Preso, sang a Swedish melody, and sang it very prettily, too. The air was as quaint and sweet as the words were unpronounceable, and his voice was round, strong and sympathetic. The darkey in the cell sang "Ring de Old Church Bell;" and later had a tug-of-war with a companion, holding the rope in his teeth, and thus dragging his opponent all over the room. One hard-looking case sang, to great applause, the song, "Though I'm Poor, I'm a Gentleman Still"—recounting feats of remarkable honesty. Shakespeare came out in character, and recited *Richard III.* till you couldn't rest. Then there was a grand quadrille to the music of the fife; more clog dancing, more songs, and a humorous recitation—the latter very well done by Ryan, the impressario. He also played a clever fife solo. The closing piece was a song by him, entitled "The Days of '49." It was in the character of a vagrant survivor of the days of the Argonauts, and enumerated how all the "gang" had "petered out," one by one, until only the singer was left. How Kaintuck Jim, the gambler, had

"Anted his breath
In a game with death,
In the days of '49;"

how Buffalo Bill, the roarer, had

"Roared out his soul
In a prospect hole,"

into which he fell, and so on for quantity.

The entertainment lasted an hour, and was enjoyed by performers and audience. Encores were numerous. The wretched little old jail, now jammed with 96 prisoners, would be a perfect terror but for the kindliness of "Colonel Jim" who allows to the disposition of the prisoners to "make the best of it" all proper latitude.

S. P. C. A.

The Society at Last Organized for Business.

The adjourned meeting of the Los Angeles Society for the Prevention to Cruelty to Animals was held in Bryson Hall at 3:30 yesterday afternoon, with a good attendance. Six Directors to serve for the ensuing year were elected as follows: H. T. Lee, H. H. Boyce, Chas. C. Davis, Mrs. C. M. Severance, Mrs. J. H. Leal, Mrs. M. S. Wills. The following committee was appointed to procure the necessary papers for a Society for the Prevention of Cruelty to Children—it being necessary to have a dual form for this, though the work of mercy to child and brute can be done by the same organization under certain formalities: H. T. Lee, H. H. Boyce, Mrs. O. B. Bird, Mrs. F. A. Gibson, Dr. Dorothea Lummis. Fifteen new members were added, swelling the strength of the society to 75. During a wait, J. C. Daley recited "The Marquise of Carabas" admirably.

After the regular meeting of the society the Board of Directors met, and organized by the appointment of the following officers: President, H. T. Lee; Vice President, H. H. Boyce; Secretary, Dr. Dorothea Lummis; Attorney, Judge Silent.

The society, now being duly organized, will go to work at once. As soon as possible a special officer will be employed to look after the abuses which the society seeks to reform.

Grand Excursion for 50 Cents.

Special cars leave Los Angeles, Tuesday next, for an excursion through the vineyards and orange groves of the charming San Gabriel valley via Highland Park, Lincoln Park, Raymond Hotel, Pasadena, and Lamanda Park, to the prettiest spot on earth, the celebrated Sierra Madre Villa, where a grand auction sale will be held, of vineyards in bearing and residence sites—100 acres in lots to suit. Free carriages from Lamanda Park to villa and return. Elegant free lunch served in the orange groves. Free first-class tickets to Los Angeles after the sale; $2 worth for 50 cents. Oration on vineyards, wine and water by Hon. John C. Bell. Responding remarks by other distinguished citizens. *Remember*, special train leaves Los Angeles at 10:45 a. m., from depot of L. A. and S. G. V. R. R.

AMUSEMENTS.

ALVIN JOSLIN.—There was not only a very large house at the Grand last evening, but it was a house bubbling over with good humor. After the rather slim attendance which has prevailed of late, this change for the better was a relief both to the managers and attendants.

The whole performance revolves around Davis's "Alvin Joslin," which deserves to rank as the quaintest New England farmer character ever presented to the American public. The strong point of Davis's acting is its unconventionality. Everybody has seen, somewhere in actual life, the very "Alvin Joslin" he presents. Uncle Alvin's better half was well taken by Miss E. Howard. Mrs. Davis's "Julia Fred," was acceptably presented. The advent of the famous diamonds, in the second act, created a sensation.

The orchestra was one of the strongest features, furnishing, by way of interlude, a complete instrumental entertainment. The idyl, *The Blacksmith in the Woods*, was charming. The soloists composing the orchestra are as follows: Frank Butters, violin soloist and musical director; E. E. Nickerson, cornet soloist; John Thornton, double basso soloist; George Ott, slide-trombone soloist; Charles P. Low, xylophone soloist; Carl Boothman, flute and piccolo soloist; George Denerwitz, clarionet soloist; Charles Lilly, viola soloist. There will be matinee and evening performances to-day. Large houses may be looked for.

THE MEXICAN TYPICAL ORCHESTRA.—Of this company the Cincinnati Commercial Gazette, April 21, says: "The famous Mexican Typical Orchestra gave its initial concert at the Odeon last night before a small audience. The extraordinary merit of the orchestra, as well as of the individul soloists, should have filled every nook and corner of the house. It is an orchestra which in point of precise effects can hardly be excelled. The members of the orchestra appeared in their original Charro's costumes, and the stage setting was truly in the nature of a bright Mexican musical scene. The instruments were composed of three or four violins, a flute, several mandolins, guitars, zithers, surmounted all by a glorious harp. The peculiar, weird effect of these delicate string instruments was impressive; it was really surprising. Among the soloists, Sr. A. Figueroa on the violin, deserves most distinguished mention. He played the fantasia, "Alard Rigoletto," with extraordinary technique. His encore was very much on the fire works, virtuoso order, but in that sense it was really a wonderful performance. The other solos, on the Mexican bandolon, xylophone, on the original salterio, were equally well enjoyed. The orchestra deserves to be heard by all those who make any pretentions to the love of music. They will appear at the Opera House January 21-22 23.

ORIENTAL.

Change in the Form of the Japanese Government.

RESPONSIBLE CABINET ESTABLISHED.

Japan to Apply to the United States for a Loan—Introduction of Railroads into China Deferred.

Associated Press Dispatches to The Times.

SAN FRANCISCO, January 15.—The steamer Gaelic arrived this morning, bringing Hong Kong dates to December 18th, Yokohama 28th.

It is rumored at Yokohama that, owing to the failure of the Japanese Government to raise a loan in England, a plan is under consideration to borrow money in the United States.

The Shanghai Mercury says a new loan to the Chinese Government of four million taels was being negotiated with a local bank.

Tientsin advices are that the scheme for the introduction of railways into China has been postponed, but the final decision is only deferred until Sir Robert Hart, chief of the customs service, is ready with a scheme for the establishing of a railway administration.

CHANGE IN JAPANESE GOVERNMENT.

Advices from Yokohama to the Associated Press say a complete change has been effected in the form of Constitution of the Japanese Government. Hitherto there have been as the principal officers the Prime Minister, Prime Minister of the Left and Prime Minister of the Right, which ranked in the order named. The Council of State existed only in name. It had no responsibility; no power apart from the three Prime Ministers. As a consequence, the heads of Executive Departments were not personally responsible for the administration of trusts in their charges. The new reform consists in the abolition of the Council of State and the offices of the three Prime Ministers, and the formation of a responsible cabinet, consisting of the chiefs of departments with one of their number as President of the Cabinet. Several other changes have been made, the principal one being the abolition of the Department of Public Works and the creation of the Department of Communication, controlling posts, railways and telegraphs. The Korean government has decided to construct a telegraph line from Seoul to Fusan, a distance of three hundred miles, connecting at the latter point with the cable to Nagasaki, Japan.

Fatal Fire.

CHARLOTTE, N. C., Jan. 15.—A tenement house on the premises of Captain Ball, at King's mountain, was destroyed by fire yesterday and three colored persons, Gertrude Rendleman, Julia Earle and Julius, a child 18 months old, perished in the flames.

Liberated From a Paris Prison.

PARIS, Jan 15.—Prince Krapotkire and Louis Nuchel have been liberated from prison.

SPECIMEN CRANKS.

Idiosyncracies of Some Religionists—Vagaries of the "Light."

San Francisco Chronicle, Jan. 14.]

A Chronicle reporter, in his ramblings yesterday, met several gentlemen whose occupations bring them in contact with all species of cranks. One of these, connected with the Young Men's Christian Association, whose misfortune it is to be so afflicted, fairly fumed with wrath when the subject was mentioned, and said:

LEWIS, THE "LIGHT."

"Cranks, why I am the Lord High Executioner of the article. They cannot crop up here but I chop their heads off. It is the only way to cure them. You come at a moment when I am suffering from the worst dose of crank nausea I ever experienced. I am followed, shadowed, dogged by an omnipresent crank. His mind has gone astray on the word 'light,' and he imagines himself the savior of the world. I cannot enter a room but he soon appears. Love and cranks both laugh at locksmiths. This one seems to scorn both key-holes and stone walls. When I deliver a lecture in a public hall he is sure to mount the platform and interrupt me with his gibbering. He is only a specimen of the interminable line of bores and cranks that beset this institution with the idea that its funds should be devoted to the elucidation of the discoveries of their genius. One man recently wanted me to give him money to publish a book on the extraction of light from a cucumber. If Dean Swift had lived in this city to-day, his island of cranks called Laputa would have been more wonderfully comic than it is. You have no idea what a pestilence these cranks are. The police cannot keep them out: the law, civil or ecclesiastic, cannot reach them. They come in here at all hours. Some are well dressed, and cannot be singled out until they begin to advance some doctrine which is the product of intellectual disease, or to insist that the proper way to run an institution of this kind is to have a man of ability like the crank at its head. There are all sorts of cranks that come here, crazy on all subjects and phases of religion, whose Lilliputian minds, bent and twisted, see objects somewhat after the fashion of a cross-eyed man. I think the chief crank in the United States is the one I mentioned, who claims to be the Messiah."

San Diego Doings.

THE HIDE-AND-SEEK RANCHO.

San Diego Union.]

The Escondido ranch, in San Diego county, has been sold for $114,000. It is to be subdivided and sold. A town is to be laid out and a hotel built.

SAN DIEGO WANTS WATER.

San Diego Sun.]

An agent of the Holly water-works system is now on his way here to look over the water-works problem of San Diego. He has recently been at Albuquerque, where the Holly Manufacturing Company are putting in their pumping machinery to supply that city with water.

SAN DIEGO FO'CED.

Sun.]

Our little interior agricultural towns are awfully jealous. San Diego can't help it—greatness is being forced upon her.

LIGHT IN A DARK PLACE.

San Diego Sun.]

The Company who are to transform San Diego darkness into light have been granted fifteen days more in which to get their poles erected and their electric works in running order. On and after the first week in February our people can revel in the luxuries of electric illumination which will throw a halo of light over all parts of the city and bay, thus adding another metropolitan evidence of the local pride, rapid growth and booming tendencies of our city.

ORANGE ITEMS.

Tribune, Jan. 9.]

About 3,000 blue gums have already been planted on the big canal above the tunnel. That makes $12,000 worth of wood in 1895.

The railroad depot at Riverside was moved three hundred feet the other night by a gentle zephyr. The "depot" is a red-painted box car.

The A. & P. surveyors have finished their work for the present, and gone back to Riverside. It is probable they will be pointing this way again, some time in February.

Several car-loads of oranges and raisins left the Orange Station this week.

The assessment of water stock put about $7,000 into the company treasury.

A California lion has been making sad havoc with the goats up the Santiago lately.

Lots of Eastern people around this week, looking at the sights and preempting a few acres of climate.

We hope our orange growers will not make the mistake of shipping too early this season. Take it cool.

On Tuesday evening, as Mr. Cody was removing a loaded shell from a shotgun, in the postoffice, the weapon was accidentally discharged, making a wicked looking hole through the side of the building, but doing no other damage.

BAND OF HOPE.

A Pleasant Entertainment at the Tabernacle.

An audience of probably 3000 assembled in the Tabernacle last evening to enjoy the Band of Hope exercises. The front of the rostrum was beautifully wreathed with a bountiful display of flowers. Several hundred children and young people occupied the seats on the rostrum with their badges and banner. The exercises began promptly at 7:30, and the programme was rendered in a very praiseworthy manner, presided over by the capable Superintendent of the Band, Mrs. James H. Blanchard, with her accustomed ease and dignity. The marching in one long procession of this young temperance army through the Tabernacle, with waving banners and nodding plumes was followed by an opening prayer by Rev. A. G. Blanchard. Then the programme was proceeded with, amid frequent and hearty applause from the great audience. The young people really did honor to themselves, and reflected much credit upon their faithful superintendent and trainer. Rev. Mr. Stradley made a brief and pleasant speech preceding the collection, after which a beautiful banner was presented to the Band by Miss Flora Pearson.

Sudden Death.

The sudden death of a young man at the Verdugo ranch was reported yesterday at the Coroner's office. His name is Gilbert Glas, and his relatives reside at San Francisco. He was sickly and staying with Geo. Baugh at the latter's place about eight miles from town. An inquest will be held upon the remains this morning.

Special Notices.

☞ Gallup Coal Co.—Office 16½ S. Spring st., will receive orders for the Gallup Coal in carload lots only. POST & BARRACLOUGH, agents. ja9 10t

WANTED—SITUATIONS.

WANTED—Situation by a young man from the East, understands the care of horses, and is not afraid of work; best of reference. Address F. W. W., Times office. jan16 2t

CLERK—Situation as clerk, or will do any respectable work; can give good references. Address J. R. J., Box 1365, city. jan16 2t

SITUATION—By a young man from the East; well educated; writes a good hand; best of references. Address A. W. L., Times office. jan14 6t

DRESSMAKER—A competent dressmaker from San Francisco desires employment by the day in families. Call or address DRESSMAKER, 226 N. Fort st. ja10 6t

WANTED—HELP.

WANTED—Some one who understands doing dining-room work. Call at 261 S. spring st., between 2 and 5 p. m. ja16 1t

WANTED—Experienced book canvassers for "Merwin's Universal Instructor," a large fine work, containing nearly 700 pages, with numerous full-page engravings. A family physician, housekeeper, cook book, farmers', mechanics' and business man's assistant. It contains over 10,000 valuable recipes and useful facts adapted to the wants of every household. Canvassers are wanted immediately for Los Angeles, Pasadena, Colton, Riverside and all the surrounding towns. Agents can make big money, as the commissions are liberal, and the work sells more rapidly than any book ever introduced. Call at 34 N. Spring st. from 10 to 11 a. m., or address W. R. MERWIN, Eleventh st., near Pearl, Los Angeles, Cal. jan14 3t

WANTED—Two good barbers; women for general work and waiting; also men and women to canvass on salary. E. W. REID, room 5, Postoffice building. de25 tf

WANTED—Four cooks, 3 chambermaids, 6 girls for general housework. HEWETT & CHESTER, successors to Hyde & Co., 25 S. Spring st. jan12 1w

WANTED—Women desiring employment, who can give good references to apply at the Boarding Home, 119 S. Fort st. ja10 1m

WANTED—Women wishing employment; places promptly secured by calling on Mrs. C. W. DOW, Room 15, Downey Block. oc7tf

WANTED—MISCELLANEOUS.

WANTED—20 to 50 acres in or near the city. Address P. O. Box 277, giving location and other particulars. jan16 3t

WANTED—A good watch-dog. Apply 321 N. Main st., Room 10. jan15 tf

WANTED—A piano in exchange for city lot. Address A. G., Times office. jan12 6t

WANTED—A child to board; a mother's care given. 362 Los Angeles, nr. Fifth. de23 1m

WANTED—One or more city lots in exchange for land in Beach's Addition to Crescenta Canyada. Apply to SOMES & WILLIAMS, real estate agents, 12 W. First st. de20 1m

TO LET—ROOMS.

219 N. FORT ST.—Just off Temple; sunny furnished rooms. jan16 tf

216 SECOND ST.—Furnished rooms. jan16 2t

22 HELLMAN ST., East Los Angeles.—Pleasant room for lady. jan12 1w

346 S. FORT ST.—Furnished rooms. ja10tf

539 S. FIRST ST.—Three unfurnished rooms for housekeeping; no children. ja10 6t

18 W. PICO ST.—Near Main, four or five rooms for housekeeping. ja9tf

111 S. HILL ST.—Two unfurnished rooms for housekeeping. de9tf

220 S. FORT ST.—St. Helena House, sunny rooms, nicely furnished; first class location. no16tf

TO LET—Two unfurnished rooms and cellar for light housekeeping, 22 N. Hill st. jan12 3t

PARK MANSION, newly furnished rooms, single or en suite; pleasant location; fine view; prices moderate. 221 New High. se30 6m

TO LET—HOUSES.

TO LET—A double tenement house (together or separate), making 14 rooms, bath, etc.; only a few blocks from Postoffice, and on street car lines; nice location. Apply to I. R. CORKER, 38 N. Main st. jan14 3t

TO LET—A stable and corral, No. 1 South Fort st. jan14 6t

TO LET—Furnished house. Apply to Mrs. L. M. Thompson, cor. Ninth and Olive. ja9tf

TO LET—Several finely located houses. Call at 36¼ N. Spring st. ja9tf

TO LET—Lodging house of 12 rooms on San Fernando st., opposite New Depot, newly papered and painted. Inquire at BORNE & ABEL'S drug store, 716 San Fernando st., or of owner, 32 Courthouse st. Also in same locality, one cottage of four rooms. de16tf

TO LET—New 5-room hard-finish cottage, double parlors, closets, planting lawn, and flowers; pleasant location; cheap. Inquire 633 S. Pearl st., between Seventh and Eighth sts. de23 1mo

TO LET—Houses in all parts of the city, by J. W. BROWNING, No. 7 S. Main st. de16 1mo

TO LET—MISCELLANEOUS.

TO LET—Vienna Theater, by day, night, week or month. Inquire of JOHN C. BELL, the auctioneer, 126 Nadeau block. de29tf

TO LET—A ranch of thirty acres, six miles from courthouse, at the Cahuenga foothills; furniture, cow and chickens for sale; rent free. Inquire at No. 4 East First st. de3tf

TO LET—Large corral and dairy formerly occupied by Platt Bros., on Los Angeles st., opposite Stengel's Nursery; suitable for cows and horses, with all the corrals and buildings. Apply to JOHN C. BELL, the auctioneer, office 126 Nadeau block. de6tf

BUSINESS PERSONALS.

FOR SOLID INSTRUCTION in Classics, Mathematics and English, send your son to Saint Paul's School, Olive st. ja8 1m

WE ARE PREPARED to do general housework, window cleaning, beating carpets, etc.; whitewashing, scrubbing, cleaning paint, etc. STRONG & MOORE, 123 E. First st. ja6 2w

MRS. SENARD'S Select school for both sexes will reopen January 4th at 149 S. Hill street. j5 1m

JOHN HUNT, contractor, and manufacturer of the thirteen years' standard Clipper Windmill, tanks, pumps and pipes. Jefferson street, West Los Angeles, Cal. ja3 1m

IN THE FIELD to buy and sell second-hand furniture, at my store, 46 S. Spring. H. M. BRISTOL. jal 1m

REMOVAL—Dr. E. Brunson, veterinary surgeon, will be found at 30 Buena Vista st., Los Angeles. no6tf

AN ENGLISHMAN, LATELY ARRIVED, desires to dispose of the following valuable articles: A new double-barreled breech-loading gun, one rifled and one smooth barrel, price $85; one 6-carat diamond ring, perfectly clear, $350; one cluster diamond ring, pure white, $200; one emerald and brilliant ring, $100. These prices are one-third less than they cost in England. Address S. E. E., Times office. ja9 2w

MONEY TO LOAN.

MONEY TO LOAN—On first-class real estate security, Rooms 12 and 13, Allen Block, Temple and Spring sts. jan15 2t

MONEY TO LOAN in sums of $1000 and upwards. MATTHEWS, BEATTY & STAUNTON, 6, 7 and 8 Schumacher block, opposite Postoffice. de11tf

$20,000 TO LOAN—In one sum; also smaller amounts as desired. BENT & ROWAN. au

MONEY TO LOAN—On first-class real estate security. McKOON & BRODTBECK, No. 19 N. Spring st., opposite Post office. au23 tf

LOST.

LOST—An envelope, marked M. E. WOOD, containing papers of value to the owner only. Finder will please leave same at 30 S. Spring st., and be rewarded. jan16 2t

LOST—A sealskin gauntlet glove. Liberal reward if returned to D. McFARLAND, 10 Commercial st. jan15 3t

FOR SALE—CITY PROPERTY.

A GREAT BARGAIN—Five acres on Lake ave., near Colorado street. For sale by McLEAN & CO., corner Colorado street and Wilson avenue, Pasadena, and 30 W. First st., Los Angeles. jan16 1t

FOR SALE—Decided bargain, in a cottage house of 6 rooms and hall, partly furnished, in a pleasant part of town. The lot is 150x110, covered with oil orange trees, lawn, flowers, etc.; will exchange for higher priced dwelling or business property. Call on J. C. BYRAM & CO., cor. Spring and Franklin sts., entrance on Franklin. jan15 2t

FOR SALE—House of four large rooms, 2 porches, 2 fire-places; lot 50x120; all inclosed, picket fence in front; city water; rented till now for $16.50 per month; must be sold; $1100. LAMB & GRIFFIN, 19 W. First st. jan14 tf

FOR SALE—At a bargain, improved city property; also unimproved land in county; part cash and part on time. Inquire of owner, Room 29, Schumacher Blk. jal4 6t

FOR SALE—Or exchange for city property, a first-class lodging house. Call and see at 28 S. Spring st. jan14 6t

FOR SALE—A nice four-room house, hard finished, a large lot covered with fruit trees, in healthy location; this property cost $1600, but on account of leaving city will sell for $1100. Call at 36¼ N. Spring st. ja9tf

FOR SALE—Only 12 half acre lots remaining in the Yale-Harvard tract; near two cable lines; fine view and healthy location; price $400 each. One-third cash; balance long time. Also 49 lots on Temple street cable car line; price $12,500; 30 acres, all under city ditch, $75 per acre; terms easy. Apply to BARRETT & FRANCIS, 9 S. Spring st., Nadeau Block. jan3 1m

FOR SALE—San Diego city lots; on account of the demand for San Diego city lots which I have been offering on the Los Angeles market for the last three days at $40 and $50 each on the installment plan of $5 per month, I have concluded to appoint Shelton & Dow, room 13, Downey block, Los Angeles, my agents, to receive orders and exhibit maps showing location of said lots. D. CHOATE, San Diego. jal 1m

FOR SALE—Cheap, and when we say cheap we mean it, the fine 11-room dwelling situate northeast corner of Olive and Third sts., opposite the $50,000 Crocker mansion. Investigate and make an offer. CARROLL & FRANKENFIELD, sole agents, 45 N. Spring st. de19tf

FOR SALE—COUNTRY PROPERTY.

FOR SALE—Stock and grain ranch of 8376 acres, seventeen miles from wharf, well watered and parts heavily timbered; 1500 acres plow land; two houses, three barns, granary, blacksmith shop, eight miles of fence. For further particulars see photographs and description at this office, or address Box 343, Santa Barbara, Cal. ja9 1m

FOR SALE—10 acres of land on the L. A. & I. railroad, half a mile from Ballona station, at the crossing of the projected Santa Monica and Los Angeles railroad, at a great bargain; one-third cash, balance one and two years at 7 per cent interest. Apply to R. R. TANNER, attorney-at-law, Santa Monica. ja7tf

FOR SALE—Elegant home on Colton avenue, near Colton, San Bernardino county; house with seven rooms, all modern improvements; about 5 acres of land, set in citrus and deciduous fruits; 1½ acres Muscat raisin grapes; only $1000 down, balance to suit purchaser. Apply to J. D. BETHUNE, U. S. Land Office, Los Angeles. de23tf

FOR SALE—Alfalfa lands we make a specialty of. HEFNER & HAIZLIP, 16½ N. Main. de22 tf

BARGAINS can be had in Beach's Addition to Crescenta Canyada in tracts to suit by paying one-third down, balance in 3 years at 8 per cent. Apply to SOMES & WILLIAMS, real estate agents, 12 W. First st. de20 1m

FOR SALE—In Beach's Addition of Crescenta Canyada, in lots of three acres or more, to suit purchasers. Apply to SOMES & WILLIAMS, real estate agents, 12 W. First st. de20 1m

FOR SALE—California homes of all kinds. Alfalfa land, no irrigation needed. G. A. MILLARD, Compton. de12 1m

SANTA ANA Valley Lands, demand increasing. G. Z. Culver, agt., 34 N. Spring. no1 6t

FOR SALE—Or will exchange for city property, from 5 to 7½ acres moist land, 1½ miles west of University; variety of fruit in bearing; gum grove; fine well of water; good barn; boxhouse, etc. WALKER, House Mover, 320 San Pedro st. au27 tf

FOR SALE—MISCELLANEOUS.

FOR SALE—A splendid English breech-loading shot-gun; finest St. Bernard Damascus barrels; triple wedge; every improvement. Call 13 Commercial st. ja16 2t

FOR SALE—Steinway Square Grand Piano, nearly new, at half price. Address Box 1252, city. jan16 1w

FOR SALE—Platform spring wagon, canopy top, or will exchange for good top-buggy. Second house west of Figueroa, on Jefferson. jan15 2t

FOR SALE—Iron Sulphur Water, by the leading grocers and druggists. jan14 6t

FOR SALE—Creamery; stock and implements of a well stocked dairy, and lease on 2800 acres of land; 80 acres in alfalfa; rent low; will be sold at reasonable figures. Apply to JOHN HANNA, Real Estate Agent, over First National Bank. jan13 2w

FOR SALE—Furniture; party going East desires to sell the entire furniture, carpets and kitchen wares of a 7-room house; all new, having been in use but a few months; bargain to the right party. Call at 111 South Main st. jan12 tf

FOR SALE—A government claim, with improvements; 320 acres in Antelope Valley. Address S. H., South Pasadena, Cal. jan10 6t

FOR SALE—Furniture of four rooms, complete for housekeeping. Call at 36¼ N. Spring st. ja8tf

FOR SALE—Diaries for 1886 at OLMSTED & WALES'S, 19 W. First st. jan22

FOR SALE—Mortgages, $1750 at 11 per cent, $2500 at 10 per cent, at their face value. Apply to BARRETT & FRANCIS, Nadeau block, Spring st. de29 1m

FOR SALE—An upright Somer piano for sale or exchange for a desirable city lot. Inquire at the Nadeau Restaurant. de27tf

FOR SALE—Seats in Los Angeles Board of Trade and Produce Exchange for $100. Address R. H. S., San Gabriel. de30 tf

FOR SALE—Mortising machine cheap, by SOMES & WILLIAMS, 12 W. First st. de11tf

BUSINESS OPPORTUNITIES.

FOR SALE—Liquor business in the best town in the county; capital required $1600; low rent and no license. Address P. O. Box 655. jan16 10t

FOR SALE—A lodging house of 19 rooms. Call at 150½ Alameda st. jan16 6t

I WILL SELL one-half or the whole of my drug business, Apothecary's Hall. Apply on the premises. R. C. GUIRADO. jan14 1w

FOR SALE—We are instructed to offer a ½ interest in a paying manufacturing business, for the purpose of enlarging capacity; $7000 is required; present firm are among our best leading citizens. Also for sale a ¼ interest in an established paying business by one of our most prominent business men having too much to do for one head of a firm, and wishes to extend the facilities. Don't inquire for particulars unless you have $8,000 to invest. HUMPHREYS & RIGGIN, 20 S. Spring st. jan16 3t

FOR SALE—Owner going East; the business known as the Los Angeles Bargain House, 37 South Spring st.; stock and fixtures nearly new; location best in the city; business light, clean, pleasant, profitable and strictly cash; suitable for gentleman or lady; small capital required; call. jan15 tf

FOR SALE—First-class restaurant, doing good business. Address X., Times office. jan15 2w

FOR SALE—One of the best paying grocery, coffee and tea stores in the city, on one of the best streets and inside the business portion; proprietor wishing to sell on account of poor health; an examination of books can be made, to show the amount of business transacted. Address, for one week, GROCER, Times office. jan14 6t

FOR SALE—A rare opportunity for a good business man to buy an interest in the best paying business, for the amount invested, in Southern California, if applied for immediately; good reasons given for selling. W., Times office. jan12 tf

FOR SALE—Or rent, a corral in a good location, and doing a good business. Reason for disposing, poor health. Call at No. 4 southeast corner Main and First streets. j3tf

WANTED—A second partner in a real estate office. Apply at 10½ S. Spring st. de31tf

HOTEL GLENWOOD—Business and property for sale at a bargain; best hotel business for the money in the State. F. A. MILLER, Riverside. de24 1m

FOR SALE—LIVE STOCK.

FOR SALE—A handsome horse, light family barouche, buggy and harness; also a pair of cheap mares for general work; sell separate, if desired. HUMPHREYS & RIGGIN, 20 S. Spring st. jan16 3t

FOR SALE—Choice family cow, by S. K. LINDLEY, cor. Walnut ave. and Glowner street. jan15 2t

FOR SALE—A large, fine family horse, with phaeton. Inquire at 451 S. Main st. jan13 6t

FOR SALE—Family horse and buggy complete; cheap for cash. Call at 128 Chestnut st., East Los Angeles. ja10 6t

FOR SALE—Fine cow, cheap. Call at 36¾ N. Spring st. j5 tf

FOR SALE—First-class gentle family horse, 8 years old. Inquire of the owner at No. 109 N. Charity st. de23 tf

ROOMS AND BOARD.

TO LET—Three pleasant, nicely furnished rooms, with board, in private family. Inquire at 233 Temple st. jan16 6t

TO LET—Furnished rooms, single or en suite, with board. 426 S. Spring st. Mrs. M. A. EDMONSTON. ja7 2w

TO LET—141 and 143 South Fort street; two sunny furnished rooms, with board; table boarders accommodated. ja3tf

TO LET—Large sunny furnished rooms, with board, at Mrs. A. O. VAN TREES', No. 193 Courthouse st. de27 1m

HERMOSA VISTA—A first-class house, with lovely surrounding, purest air and water, in South Pasadena, half hours' ride from Los Angeles. Hack for passengers at Raymond Station at 9:15 a. m. and 3:35 p. m. de23tf

TO LET—Sunny rooms, single or en suite, with board. MRS. E. W. HOLLINGSWORTH, 221 S. Main st. no6 tf

TO LET—Rooms, single and en suite, with board; southeast cor. Spring and Fourth sts. MRS. TANEY. no1tf

JOHNSON MANSION—Rooms single or en suite, with or without board. 181 New High st. oc23tf

COULTER'S
JANUARY
Consolidation Sale.

Two stores thrown into one, at
Spring & Second Sts., Los Angeles.
At end of this month.

GENUINE BARGAINS IN DRY GOODS.
500 Pairs Pure All-Wool Blankets,
My own manufacture, will be sold at factory prices.
5000 Yds. Pure Wool Flannels.
Always encourage home productions when you save by it.
Remnants and Odds and Ends regardless of cost.

The Goods Must Be Sold.
Bargain Counters all Over the House.

LADIES, now is your time to buy
CLOAKS.
You shall have them at lower prices than they were ever offered. Come and see.

GENTLEMEN, DON'T FAIL TO CALL FOR
Underwear and Shirts.

Ladies, we have BEAUTIFUL LACE CURTAINS. A choice stock of Portiers. Call and see.
B. F. COULTER,
113 tf Hollenbeck Block and Baker Block.

GREAT
VINEYARD
Auction Sale.

AUCTION
ON
TUESDAY, JAN. 19th,
AT
SIERRA MADRE VILLA,
At 2 O'Clock P. M.

100 ACRES
OF
Vineyard & Residence Property

In the beautiful San Gabriel Valley, in lots to suit, adjoins and formerly a part of the celebrated Sierra Madre Villa Hotel property. Contains 90,000 choicest variety of French vines in bearing. Only one mile from Pasadena town limits. Magnificent view of valley and mountains. All trains of Los Angeles and San Gabriel Valley railroad stop in front of this property. Half the purchase money can remain on mortgage at low rate of interest.

Parties desiring to visit this tract before the day of sale can leave Los Angeles on the 9:45 morning train and get out at Lamanda Park Station, or take carriages from South Pasadena.

Full particulars of
S. D. HOVEY,
411 Montgomery st., San Francisco.
Or of JOHN C. BELL, Auctioneer,
de26td 126 Nadeau block, Los Angeles.

Moxie Nerve Food.

Is a delightful Non-Alcoholic Beverage.
Is a Certain Cure for Mental and Nervous Exhaustion.
Is Free from Quinine and stimulants.
Is as Harmless as Milk.
Is Cheaper than Medicine.
Is indorsed by Thousands
and
Is for sale by DRUGGISTS and GROCERS.

GIVE IT A TRIAL.
40c a Bottle. $4 a Dozen.
no4 1m

For Fifteen Days Only.

Gold Medal New Orleans Exposition, 1885.
Over 20,000 now in use. Patent applied for.

$1.00

Common Sense Pillow Sham Holder and Lifter.
ALL WIRE. NO WOOD.

No springs, no brackets to get loose, no joints to wear out.
It locks itself up and cannot fall down. It will last forever, and never get out of order. Any one can put it on.
Agents wanted in every town; 200 per cent profit. Send $1 for sample to
COMMON SENSE P. S. H. CO.,
167 S. Main Street, Los Angeles.

N. B.—Beware of imitations. All persons are cautioned against purchasing holders similar to ours, except from authorized agents, as both purchaser and maker, as well as the vender, will be prosecuted to the full extent of the law. ja8 3wim

To Merchants, Liverymen, Capitalists

FOR SALE, RENT OR EXCHANGE.

ROOMY WAREHOUSE, SUITABLE FOR factory.
Extensive stabling and corral.
Building site for factory or lodging house.
All in best business part of city, and in one or more lots to suit purchaser.
MATTHEWS, BEATTY & STAUNTON,
de27 1m 6, 7 and 8 Schumacher Block.

STANTON,
The Leading Photographer of Southern California.

T. E. Stanton's gallery, Temple block, Los Angeles, has long had the reputation of furnishing the most artistic photographs in the city, and the proprietor is now better prepared than ever before to please the public. His work has repeatedly been pronounced the best by competent judges, and an inspection of his boudoirs, cabinets and other portraits will show that he is patronized by hundreds of the best citizens of Southern California. He makes a specialty of large portraits, life-size or smaller, as may be desired. He also has always on hand choice stereoscopic views of Los Angeles, just the thing to send to Eastern friends.

ADAMS BROS.,
DENTISTS,
No. 23 South Spring Street,
Between First and Second. Rooms 4 and 5 over Mosgrove's Cloak House.
Gold fillings $2 00
Amalgam and platina fillings 1 00
Painless Extraction of teeth by vitalized air or nitrous oxide gas.
Teeth extracted for 50 cents.
Best sets of Teeth from $6 to $8.
We guarantee a perfect fit.
Office Hours: From 8 a. m. to 5 p. m.; Sundays, 10 a. m. to 12 m.
None but regular graduates employed in this office. Jan 3

High Class Restaurant.
SPLENDID OPPORTUNITY TO OBTAIN a genuine well-established business in most fashionable part of city. Shop fittings all latest and most elaborate description. For sale solely on account of ill-health of proprietor. For sale only by
MATTHEWS, BEATTY & STAUNTON,
6, 7 and 8 Schumacher Block, Los Angeles.
ja5 1m Opposite Postoffice.

LOS ANGELES DAILY TIMES.

PUBLISHED

EVERY DAY EXCEPT MONDAY,

BY THE TIMES-MIRROR COMPANY,

PROPRIETORS.

H. G. OTIS. H. H. BOYCE.

Office: Temple, Main and New High Sts. Principal entrance, 9 Temple st.

TERMS OF SUBSCRIPTION:

BY MAIL, POST PAID.

One copy, one year.................. $7 50
One copy, six months................ 4 00
One copy, three months.............. 2 00

PAYABLE INVARIABLY IN ADVANCE.

Delivered by Carrier at 20 cents per week, or 85 cents per month.

WEEKLY EDITION (THE MIRROR).

One copy (8 pages), one year........ $2 00
One copy, six months................ 1 00

INVARIABLY IN ADVANCE.

CORRESPONDENCE solicited from all quarters. Timely local topics and news given the preference. Use one side of the sheet only, write plainly, and send real name for the private information of the Editor.

Entered at the Los Angeles Postoffice as second class matter.

The Times.

ENLARGED SHEET

SATURDAY, JANUARY 16, 1886.

Payne.

In yesterday's TIMES we reproduced portions of the scathing open letter recently addressed by Col. Donavin, a well-known "brainy" Democratic politician of Ohio, to Senator Payne of that State, better known as "Coal-Oil Payne"—a man with a sack, which he opened wide, and with its contents bought his way into the United States Senate, to the eternal disgrace of a noble State and of the highest branch of the national legislature, and the Democratic party, of which he is still a shining light. Colonel Donavin's letter is the sensation of the day in the East, and the direct, grave, terrible charges he makes against Senator Payne and the men who corruptly put him where he is, officially, call for investigation by the United States Senate. How that body, or the Senator affected, can ignore such charges, is past comprehension.

Following are further points about this disgraceful affair:

NEW YORK, Jan. 14.—The Tribune's Washington special says: The letter of Simpson K. Donavin, of Ohio, which charges Senator Payne with having obtained his election to the United States Senate through corruption and bribery, is one of the principal topics of conversation among politicians. The charges are so specific, and they are printed in such a conspicuous manner in one of the most reputable newspapers of the country, that it is difficult to see how a reply to them can be avoided. I saw Payne to-day. He seems to wear a troubled look and evidently was not happy; yet he managed to exclaim, laughingly: "O, those charges of Donavin's; why, I have not even read them! What he says is beneath notice. I never read the Cincinnati Commercial-Gazette; have not for years, and shall not do so now. I cannot afford to take any notice of this matter."

If Senator Payne does not seek vindication at the hands of his colleagues his silence will hardly convince those who have read Donavin's charges, that they rest upon nothing more substantial than mere rumors. What Donavin asserts is, that several members of the Ohio State Senate received from $2,000 to $5,000 each to vote for Payne, and that members of the House received from $1,200 to $2,500 each. He goes further and gives the names of the men bribed and the amounts paid them. It is a delicate matter, of course, for another Senator to demand an investigation which involves one of his colleagues, especially if that colleague is himself unwilling to face such inquiry. It would be against all precedent, it is said, for Sherman to move in the matter, and yet there are political, if no higher considerations, which call for prompt action in this instance. Sherman's departure to-night for Ohio is said not to be altogether for the purpose of thanking the members of the State Legislature for his re-election. It may be that after consultation with the leaders of the party there, he will change his mind and bring the matter to the notice of the United States Senate.

Mr. Payne, it seems, has loftily assumed the position that he will take no notice of the grave and criminal charges made against him; but this superior attitude ill becomes an honest, pure man, conscious of the integrity of his motives and the probity of his actions. If Mr. Payne is innocent of the grave political crimes openly charged against him by a member of his own party, over his own signature, and with a directness and particularity of specification that, if true, make the charges simply startling and stunning, then he can do no less than ask for an investigation at the hands of his peers, to the end that his innocence may be finally, fully and authoritatively established. Such investigation is due to him whose honor has been openly assailed; due to the Senate of which he is a member; due to the country, which has a right to know whether any of its representatives buy their seats in the Senate; due to the great State of Ohio, with its proud motto of "*Imperium in imperio*," a noble commonwealth which never before in its history was called upon to bear a disgrace like this; due to the Democratic party, which, if it prizes honor and has not entirely forgotten the meaning of the term "fair play," is bound to take notice of charges so grave, deeply affecting the honor of one of its leading representatives, whose name has even been seriously considered in connection with the first office in the Republic.

John Sherman.

In shining contrast to the dark record which the Democratic Senator from Ohio corruptly made for himself in securing his seat, stands the long and clear record of John Sherman, the great fiscal statesman, whose twenty-five years of service to the Republic have made their indelible impress upon its history. He has just been re-elected, by the unanimous vote of his party in the Legislature, as a Senator of the United States for his fifth term; and in that choice the State did itself, as well as its distinguished son, unchallenged honor. Great Garfield, the martyr President, knew John Sherman, and in the Chicago Republican Convention of 1880, in nominating him for the Presidency, he spoke words of magnetic eloquence in behalf of the other great Ohioan. Some of these splendid utterances we shall republish to-morrow. They were worthy of the subject of them then; they are worthy to be reproduced now.

Some Remarks About a Book.

The Riverside Horticulturist and Press is deeply offended at the TIMES because it announced, as a premium to subscribers, a work on orange culture in California, by Mr. W. A. Spalding, of its staff, without at the same time imparting to the public the important information that the book was issued from the office of the Horticulturist and P. aforesaid. Now this complaint has ground to stand on. It is a fact that the TIMES, in its premium announcement, did not mention the able publishing house of Holt: and for a mighty good reason. The work was so execrably printed—so damnably done typographically, and bound in such a beastly fashion, that we considered it a charity to the truly rural establishment from which it emanated to conceal the fact of its typographical origin. Mr. Spalding's book on the orange is a good work on a subject about which little has been published in permanent form; but the manner in which it has been brought out by the publisher, without the author's approval, is simply disgraceful to the craft. It is not "decent." Notwithstanding the fact that we have offered the book on its literary and intrinsic merits alone, as a premium to subscribers, we feel like apologizing to them for its frightful typographical appearance. Some day, however, *poco tiempo*, a new and creditable edition may be issued, but not from the office of the Horticulturist and P. aforesaid—"not much."

FRUIT EXHIBITS.

List of Those Who Contributed to the Display.

Following is a concise account of exhibitors at the recent Fruit and Flower Festival at Santa Ana:

ANAHEIM.

Anaheim came nobly to the front with the most tastefully arranged display of the festival. Pyramids seemed to run in the minds of the Anaheimites, for they built them of oranges, of flowers, of bottled liquors of all kinds, manufactured from their productive vineyards, and even of barrels and kegs of the same. The exhibitors from Anaheim were:

B. Dreyfus & Co., liquors.

J. R. Zeyn, H. Kroeger, Wm. Konig, H. Wehmeyer, A. Langenberger, Mrs. Julia Schneider, Theo. Reiser, F. A. Karn, F. Hartling, Willie & Albrecht, each had a display of wines or liquors of various kinds.

M. Hoight, citron and canned bananas.

D. W. Fish and Silas Holman, oranges.

W. M. McFadden, oranges and lemons.

L. Parker, F. H. Kente, Browning Bros. and H. Weider, large display of oranges and lemons.

Julius Schneider, 200 varieties of eggs.

L. Browning, apples.

F. N. Keith, first and second crop apples.

Mrs. R. Parker, dried peaches and apple blossoms.

E. Barr, crab apples and strawberry vines bearing blossoms and ripe berries.

A. J. Mead, white corn.

R. H. Gillman, English walnuts.

R. J. Northam, peanuts.

The floral display made by the Anaheim exhibitors deserves special mention, and was greatly admired by everybody, and especially by the visitors. Anaheim being represented as a wine country, the people from the East were, in a measure, surprised to see her exhibit so many fine flowers as well as fruit.

SANTA ANA.

The majority of the exhibitors naturally came from the vicinity of Santa Ana, the fair being held here, and it being more convenient for them to make display than parties from a distance. Be it said to the credit of the people of Santa Ana and vicinity, that they spared neither pains nor expense to make the festival a grand success, and well they might, for the results must prove very valuable to every property holder and business man in the valley. The following were the Santa Ana exhibitors and their shows:

R. M. Hargraves, orange sprout one year old, ten feet, Florida sweet oranges, sweet potatoes.

A. T. Bates, apples and oranges.

Hon. J. R. Porter, three boxes elegant navel oranges.

H. Yount, peanuts.

A. M. Hathaway, box nice peeled dried apples.

Fred Rafferty, last year's Mission oranges, in good state of preservation, and a cluster of oranges of the same variety, numbering fifty.

I. N. Rafferty, Mission and navel oranges, sweet potatoes and pumpkins.

H. R. Bristol, London-layer raisins, oranges and apples.

C. F. Mansur, box of nice French prunes, walnuts and limes.

Harry Jessen, strawberry plants.

Santa Ana Valley Fruit Packing Company, London Layer raisins.

Dr. W. B. Wall, Konah and mission oranges and lemons.

D. Halladay, Muscat and Sultana raisins and Navel oranges.

M. D. Halladay made quite a nice display of Mission, Navel, St. Michael and Mediterranean sweet oranges, apples of several varieties, and Sicily lemons.

Capt. Jno. West, apples, and W. W. Halesworth, oranges, lemons and walnuts.

Mrs. G. Spurgeon, nice show of canned fruits of all kinds, neatly displayed.

Mrs. Mary Frazer, crabapples, quince and strawberry jam.

Mrs. Elmendorf, citron with branch; jar preserved citron, and nice assortment of English, French and Turkish silk cocoons.

Mrs. W. H. Spurgeon, nice display of canned and dried fruits.

Mrs. D. S. McHenry, canned quince, Indian peaches, prunes, several kinds of jam, and apple jelly.

D. Edson Smith, large show of canned fruits.

S. Penfold, fine apples and raisins.

G. W. Ford, lemons and shrubbery.

Rev. D. S. McHenry, Navel oranges and apples.

Mrs. William Pyle, fine, large strawberries and onions.

Wm. Schmitz, apples.

W. H. Spurgeon, Navel oranges.

D. C. McClay, King Philip corn.

Dr. A. L. Cole, radishes.

H. H. Roper, beets (mammoth) and rust-proof wheat, which he is introducing in the valley.

W. Z. Cook, alfalfa eighteen inches high, cut January 4, 1886.

Dr. M. S. Jones, Navel oranges.

W. S. Bartlett, box currants.

Mrs. Mattie Insley, ferns.

R. E. Hewitt, butter, and raspberry jam.

Wm. Chesnut, oranges.

R. M. Dungan, assortment of vegetables.

A. F. Brown, case of butter.

H. Phelps, box of strawberries.

G. W. Minter and G. W. Thomas, pears.

M. A. Peters, dried figs.

Dr. J. G. Bailey showed some very nice figs, cured by a peculiar process, which were much admired.

Fine bouquets graced the exhibits of Santa Ana; and, among others, Mrs. Dr. Bailey contributed fine flowers.

WESTMINSTER.

The only exhibitor from here was Mrs. C. F. Ward, who showed some strawberries. The people of this section and also of Garden Grove were not well represented at the fair.

ORANGE.

Orange did nobly, and made fine exhibits. Its exhibitors and their shows were: W. T. Austerwell, two varieties of oranges; Jas. Wright, olive wood. Orange Vegetable Garden, green peas, cauliflower, cabbage, celery, strawberries, tomatoes, etc.; W. L. Witherbee, oranges; J. B. Travis, box of very fine oranges and sample of Shaddocks; Jas. Dixon, Diospyros Kaki; H. F. Gardner, bananas, citrons, lemons, limes, oranges, olives and apples.

Lee Collins, cotton plant.

M. B. Chubb, fine display Navel oranges and limes.

S. Rusk, oranges.

McPherson Bros., very fine display of varieties of raisins.

Pixley & Arne, raisins.

Arthur West, oranges.

F. Stevens, oranges.

T. J. Lockhart, apples.

D. W. C. Dimmock, especially fine dates.

G. C. Hagar, only sample of olives.

M. Northcross, choice apples.

H. K. Small, oranges.

A. D. Bishop, oranges and lemons.

S. Yarnell, oranges and apples.

G. M. Vance, apples.

Chas. Beach, oranges.

NEWPORT.

J. H. Moesser, ten varieties of the most beautiful apples ever seen; also samples of second crop of apples and pears.

W. N. Tedford, apples, large corn and mammoth potatoes.

H. H. Wakeham, potatoes and beets.

R. P. Selvidge, apples.

Dr. Fackler, apples.

C. B. Pulver, corn.

TUSTIN.

W. E. Bloss, oranges, limes, apples and dried fruit.

M. V. Adams, oranges.

F. G. Fuller, oranges and lemons.

B. F. Maxon, very choice limes and superior oranges.

W. Williams, apples, oranges, limes.

S. W. Prebble, several fine varieties of oranges, large apples, and a beautiful display of citrons.

J. H. Kellom, choice display of oranges and lemons.

A. G. Smith, some of the finest oranges in the room, and apples hard to beat in any land.

S. M. Brown, persimmons.

P. S. Cogswell, Sultana raisins.

H. W. Judson, raisins, oranges and lemons. In this display were what is called the "Bonnie Brae" lemon, just picked, with skin no thicker than a sheet of paper.

O. H. Ferris, raisins and peanuts.

D. B. Newell, Washington Navel oranges, a fine display.

Mrs. Vandermulin, canned fruits of several varieties, and large bunch of bananas.

H. K. Snow, Nutmeg, Navel, St. Michael and other varieties of oranges, making a nice show, Sultana raisins, etc.

A. Goodwin, oranges and cheese.

G. W. Hubbard, nice display of lemons.

W. H. Philips, tobacco plants.

P. Vandermulin, Egyptian corn and peanuts.

E. H. Adams, Navel, Mandarin and seedling oranges.

P. F. Cogswell, raisins.

H. M. Newell, Mission oranges.

Tustin is fortunate in having among its residents a few gentlemen, fruit-growers, who take a pride in their calling, and by intelligent work, succeed in their sphere. Among these may be mentioned Messrs. A. G. Smith, Dr. W. B. Wall, S. W. Preble, J. H. Kellom, D. B. Newell and others, and they are not selfish, but are always glad to give anyone the benefit of their observations and experiments.

LETTERS FROM THE PEOPLE.

[This is the TIMES-MIRROR's Public Forum. Those who would stand thereon must first give the editor their real names and be responsible for their opinions and statements. Cultivate brevity, clearness of style and timeliness; write plainly and on live topics, and use one side of the sheet only. Every contribution received by the editor is patiently and impartially considered, but we do not, of course, undertake to print everything sent us.]

A Democrat on the Postmaster.

To the Editor of the Times—SIR: I notice a card from Mr. Jacob Hommel, in the Herald of January 6th, concerning our postoffice management. I wonder where this man came from, and how much he expects in this world? I have had letters sent to and from every postoffice on this coast, and have been in every postoffice from San Diego to Portland, Oregon, where the place had over 300 inhabitants, and I am pleased to say, in justice to a faithful public servant, that Postmaster Green is the most efficient postmaster on the Pacific coast, and I feel sorry when I go to the postoffice for the throng of people standing in line, waiting their turn to be waited upon. It is a shame and disgrace to keep a man like the obliging old gentleman at the delivery window on his feet twelve hours per day, and lady clerks doing twice the work they should do. Let our Congressmen see to it that our postmaster's salary is raised to four thousand dollars per year; that he is allowed three times the present number of clerks; that we have a postoffice building with room enough to do the business in, and pay the clerks decent salaries. Then there will be no chance for fault-finding against those that run the office. Don't let me be understood to be advocating our postmaster. I would fire him out before night if I had the power, and put a Democrat in his place, and the meanest one I could find, if they did not raise the salary to at least $4000 per year. Only wishing to do justice to a Republican, not desiring to retain any of them in office, I remain one of the old school, who realizes that "to the victor belong the spoils!"

JACKSON DEMOCRAT.

The Riverside Alternative.

Riverside Press.]

An old-fashioned singing school has been started in Riverside. With that and the skating rink going, people can have their choice between slow torture and sudden death.

A Grapevine Dispatch.

Riverside Press.]

A vigilance committee is talked of in Los Angeles to go through the city and clear out the tramps.

THE G. T. IN SANTA BARBARA.

How He Halts There To Rest and Grow Strong.

A TOURIST'S LETTER.

SANTA BARBARA, CAL., December 8, 1885.—The health-seeker or other traveler on first landing on the Asiatic side of the Pacific ocean is given by the European-Americans there the degree of Globe-trotter, with right thenceforth to affix the initials of honor, "G. T." to his or her name! And surely a further degree is conferable upon those who, having trotted the world over for health or relaxation from over-work, finally reach this haven of delight. They will surely come to roost here with the birds of winter passage! And finding here that above all earthly sense of rest and peace, that sense of having left a world of care and chaos and got to the halfway heaven, ought they not to be honored with the title of Past Globe-trotter, with the name-affix of "P. G. T."?

It may be an old story to Pacific dwellers, but to the rest of the world north of the tropics it will be never-ceasing wonder for spring to begin in the first days of December. Yet so it is here. The rains of last month have been succeeded by two weeks already of that elastic spring sunshine which seems to set Nature's beels to fairly dancing with the rhythm of the poetry and tune of the music in the air. *The new growth of 1886 has already begun here.* The hills and fields are of that vernal green which typifies ever-renewing youth and life.

We spent December 3d at the hospitable home of Mr. W. M. Eddy, Santa Barbara's banker, and to see the familiar trees of our own New England associations—elm, sycamore, elder and others—all budding out anew, to hear the robins, bluebirds, thrushes and yellow-birds, just as in a New England April or May time, is a curious sensation for December. "Are these trees awake and their buds 'up for all day'?" we asked. "Yes, indeed," was the reply, "this is our spring in Santa Barbara."

The hotels here are home-like indeed. The absence of trade, to any extent, keeps out that home-upsetting atmosphere of business pressure. Men and women pass their time together, and not in separate sex groups.

The Arlington is acknowledged to be the best hotel on this coast. It is like a gentleman's country-seat, in the midst of gardens and with broad verandas, where its guests live most of the day, out of doors in the sunshine. The eastern veranda is like a sun-room, about 150 feet long and 20 feet broad, filled with the fragrance of roses, geraniums and verbenas.

The hotel table is supplied from Colonel Hollister's big ranch, or farm, with all possible and some impossible (to us) fruits, and cream, buttermilk, honey and sweet cider, without extra charge. Nobody wants liquors of the stronger kinds. It is the place to forget them in.

The climate, unlike that of Nice and the South of Europe, does not send any one off as summer approaches. The thermometer don't vary here over fifteen degrees the year round, and there is none of that after four o'clock p.m. chill in the air, so hard for the weak to bear in the Mediterranean climates.

Besides the great hotels, there are very many hospitable boarding houses, suitable to all incomes.

We who write this testify in no selfish interest. We have to go back to our world of every-day work. But we want others to find what we have found here, *strength and rest*, to take back with us. And so we close with the greeting of the good Mission of Santa Barbara fathers to the world outside the cloistered peace of their lives.

PAX VOBISCUM.

Dr. Henley's Celery, Beef and Iron restores lost vitality and gives new life and vigor.

W. C. T. U. will meet to-day at 2 p.m., instead of 3:30 p.m., on account of revival meeting.

The Foreign Physicians.

The most eminent German and English physicians are now recommending celery for neuralgia. Try Dr. Henley's Celery, Beef and Iron.

Dr. T. C. Kiger has extraordinary remedies for cancer, eczema, tumors internal and external, warts, scald head, moles, all unsightly eruptions on the face; rawness of children, causing crying night and day, piles, diptheria, old sores, corns, billiousness, dyspepsia, rheumatism and many other diseases.

Dr. Henley's Celery, Beef and Iron cures dyspepsia and indigestion.

McKoon, Penny & Brodbeck

Have a choice piece of land near heart of the city for sale cheap. It will make about fifty lots. 19 N. Spring street.

Loeb's Piano Parlor, 41 S. Spring Street.

Genuine Boardman & Gray piano, direct from Albany, N. Y. Call and see them.

At G. W. Robbins & Co.'s,

Wholesale and retail dealers in furniture and manufacturers of upholstered goods, No. 255 Upper Main street, bargains in everything in their line are offered. Take a look at Robbins's patent bed-lounge, a splendid article—only $12.

The Fourth East-Bound Missouri Pacific Excursion,

In charge of Maj. Lewis, leaves San Francisco January 26 and Los Angeles January 27. Emigrant rates; express train; fully equipped sleepers, with colored porters; to St. Louis without change; no extra charge. Also Pullman excursions by special train from Chicago, St. Louis, and all Eastern points, to California every month. Leave address of your Eastern friends who may wish to take advantage of this rare chance and low rate to pay you a visit. For further information apply to E. G. Rail, Passenger Agent Missouri Pacific Railway, St. Elmo Hotel, Los Angeles, Cal., from 10 a.m. to 12 m. daily.

E. F. Moorhouse, 146 S. Spring St.

Jobbing in carpenter work. Stepladders and orange ladders a specialty. Agent for Centennial windmills. Plaster paris ornaments for sale, put up and guaranteed.

A Rare Bargain.

We offer one of the choicest corners in the city at an absolute sacrifice; must be sold at once—party must have money. McKoon & Brodbeck, 19 N. Spring street.

Etchings and Rare Engravings.

An etching, neatly framed, makes the most desirable of Christmas presents. Visitors to San Francisco are welcome to inspect collection. Correspondence invited. W. K. Vickery, 631 Market street, under Palace Hotel, San Francisco.

Beardless Barley

For sale. E. L. Mayberry, San Gabriel, California.

Dr. Henley's Celery, Beef and Iron, used before meals, creates a healthy appetite.

Running sixteen hours a day to accommodate the great rush and increasing busin... No. 9 Aliso street.

Metaphysical Healing

Taught and practiced. Miss COOLEY, 263 South Spring street. Hours 9 to 12 a.m. and 7 to 8 p.m.

Away ahead of all competition, as far the zenith is above the nadir, is the Great American Dye House of HORATIO MATTHEN, No. 9 Aliso street.

Amusements.

GRAND OPERA HOUSE.

For TWO NIGHTS and Saturday Matinee, January 15th and 16th, 1886.

CHARLES L. DAVIS'S WORLD RENOWNED ALVIN JOSLIN COMEDY CO.,

Celebrated Operatic Solo Orchestra and $10,000 Challenge Band.

NEW SCENERY.

180 Laughs in 180 Minutes!

Dress Circle.................... $1.00
Balcony......................... .50

Reserved seats now on sale without extra charge. jan12 td

GRAND OPERA HOUSE.

THREE NIGHTS ONLY And Wednesday Matinee, commencing Monday, Jan. 18, 1886.

MONDAY NIGHT, January 18, Widow Bedott.
TUESDAY NIGHT, January 19, Strictly Business.
WEDNESDAY MATINEE, January 20, Widow Bedott.
WEDNESDAY NIGHT, January 20, Strictly Business.

A Whirlwind of Laughter! Brilliant engagement of California's favorite Comedian,

C. B. BISHOP,

Supported by the young and talented actress, Miss Anna Sayle, And a powerful and well-selected company of comedians, in the two great comedies, A. C. Gunter's immensely successful Melodramatic Comedy, Strictly Business, And the popular farcial funny play, Widow Bedott.

These two successful comedies have met with unprecedented success at the Standard Theater, San Francisco, during the past season, and this excellent company engaged for the above productions includes many favorites from the principal San Francisco theaters.

A comedy for the people, the funniest of funny plays, you will laugh, you will roar. Reserved seats now on sale at the Grand Opera House box office without extra charge. jan13 td

GRAND OPERA HOUSE.

The Musical Event.

For three nights and Saturday Matinee, COMMENCING JANUARY 21st,

ORQUESTA TIPICA MEXICANA,

Direct from their triumphant success of eight weeks at the World's Exposition, composed of the following Premier Mexican Artists, from the principal conservatories of Mexico, and conducted by the famous director and composer, SENOR CARLOS CURTI.

SENOR A. FIGUEROA, Violin characteristic. Formerly first violin at the Casa-de-la-Opera, and the recipient of the first prize of the Conservatory of Paris.

SENOR JUAN CURTI, Premier Harp Soloist. Professor Conservatory of Mexico.

ANDRES DIAZ DE LA VEGA, Bandolon Soloist.

ENCARNACION GARCIA, Salterio Soloist.

PEDRO ZARINANA, Bandolon Soloist.

Senor Mariano Pagani, Bandolon Soloist.

Sr. Antonio Cuyos, guitar soloist; Sr. Enrique Palacios, first violin; Sr. Anastacio, flute; Sr. Rafael Galindo, violoncello; Sr. Opolonio Dominguez, bandolon; Sr. Vicente Solis, bandolon; Sr. Fantaleon Davila, guitar basso; Sr. Mariano Aburto, salterio; Sr. Buenaventura Herrera, viola; Sr. Jose Borbolla, bandolon; Sr. Fermin Zarinana, guitar; Sr. Vida Ordaz, bandolon; Sr. Pedro Avila, guitar; Sr. Julio Fenile, guitar; Sr. Eduardo Gabrielli, cello; Sr. Gregorio Gonzales, pianist.

The orchestra will wear the original CHARROS COSTUME, presented to them by the Mexican Government, each one being a marvel of beauty and wealth.

JUAN CURTI, Sole Manager.
GREGORIO E. GONZALEZ, Assistant and Business Manager.

Box office now open for the sale of reserved seats without extra charge. jan15 td

Homeopathic Physicians.

H. C. Jessen, M. D., HONORARY MEMBER OF THE HOM. Med. Soc. in Copenhagen. Corner First and Fort sts. Office hours, 10 a.m. to 12 m., 2 to 5 and 7 to 8 p.m. jal0 1m

Dr. J. S. Owens. HOMŒOPATHIST AND SURGEON. MAKES a specialty of diseases of women. Also all forms of chronic diseases. Office hours 10 a.m. to 12 m.; 2 to 5 and 7 to 8 p.m. Office in Postoffice block, rooms 6 and 7. Night calls answered at office. Telephone 192. mar8-d&w-tf

G. H. BEACH, M. D. G. F. MOHN, M. D. Drs. Beach & Mohn. HOMŒOPATHIST. OFFICE, 45½ N. Spring st., over People's Store, Los Angeles, Cal. Telephone 295. nol6tf

Dr. John C. Kirkpatrick, SURGEON AND HOMEOPATHIST, HAS returned from his summer residence, cor. Kip and Ingraham sts., to his former residence, 21 S. Fort st. Office hours from 1 to 4 p.m. no8

E. A. Clarke, M. D. OFFICE AND RESIDENCE, NO. 24 SOUTH Spring street, Los Angeles. Office hours, 10 to 12 a.m., 3 to 5 p.m. Telephone No. 353. oc4tf

A. E. Wheeler, M. D., 23 S. SPRING ST., ROEDER BLOCK. Hours—10 to 12 a.m., 1 to 4 p.m. jal tf

J. S. Mathers, M. D., HOMŒOPATHIST—No. 237 Hill Street. Special attention paid to diseases of infants and children. Office hours—10 to 12 a.m., 2 to 5 and 7 to 8 p.m. Night calls promptly answered. au13 tf

Isaac Fellows M. D., HOMŒOPATHIST—Office: Nos. 3 and 5 Odd Fellows' Building, Los Angeles, Cal. Office hours: 11 a.m. to 12 m.; 3 to 5 p.m. july9 tf

DRS. COOK & BIRD, HOMŒOPATHIC PHYSICIANS AND SURGEONS. Office—Room 14, Nadeau Block. no4 tf

M. P. Chamberlin, M. D., LOS ANGELES, CAL. OFFICE AND RESIDENCE, cor. Park and Boyle aves., Boyle Heights. Office hours, 10 to 12 a.m., 2 to 5 p.m. Obstetrics and diseases of women a specialty. se8 tf

J. Mills Boal, M. D. HOMŒOPATHIST PHYSICIAN AND SURGEON. Office and residence, No. 39 N. Spring street, over People's Store. Hours, 10 a.m. to 2 p.m., and 5 to 7:30 p.m. East Los Angeles office, No. 58 Daly street. Hours, 9 to 10 a.m. Mondays, Wednesdays and Fridays. Telephones at both offices, No. 135. Special attention given to diseases of the throat and lungs. my21-tf

Dorothea Lummis, M. D., Homeopathist. OFFICE AND RESIDENCE, 347 FORT ST. Office hours, 9 to 10 and 1 to 3. no20tf

F. DeW. Crank, M. D., HOMŒOPATHIST. ROOMS 35 AND 36 Baker Block. Office hours: 10 to 12 a.m., 2 to 4 and 7 to 8 p.m. Special attention given to diseases of infants and children. n1-tf

A. S. SHORB M. D., HOMŒOPATHIST.—Office 132 N. Main St., Mascarel Block; residence, 173 Spring St., Los Angeles. Office hours, 11 to 12 a.m., 1 to 4 p.m. jl0-tf

Eclectic Physicians.

J. C. Hill, M. D., ECLECTIC, PHYSICIAN AND SURGEON, Office No. 23 S. Spring st., Roeder block. Residence 701 Sixth st. Office hours, 10 to 12 a.m., 2 to 4 and 7 to 8 p.m. Will give special attention to the treatment of functional and organic diseases of the heart, and diseases of the nervous system. Calls promptly attended to, day or night. se20tf

Dr. J. Adams, ECLECTIC PHYSICIAN AND SURGEON —In charge of Medical and Surgical Dispensary. Chronic diseases a specialty. Special attention given to the treatment of all female diseases, both medical and surgical. Office hours—10 a.m. to 12 m., 2 to 5 and 7 to 8 p.m. Sundays, 10 to 12 a.m. Calls in the city promptly attended to, day or night. Office—220 N. Main st., opposite the St. Elmo Hotel. Residence, 1612 S. Main st. Telephone No. 332. au2 tf

Dentists.

Removal. DR. H. N. URMY, DENTIST, OFFICE removed to Schumacher block, Room 23, opposite the Postoffice. no26 tf

1882.—ESTABLISHED—1882. Dr. L. W. WELLS. DENTIST, HAS REMOVED HIS office to 23 South Spring street, Roeder Block. Practiced 25 years. The best work at moderate prices. Teeth extracted without pain. Special attention paid to filling teeth. d1-tf

Dr. S. H. Tolhurst, Dentist. PAINLESS EXTRACTION BY VITALIZED air. Filling, regulating and platework warranted perfect and at Eastern prices. ROOM 2, OVER POSTOFFICE. d13 d&w

Dr. C. V. Baldwin, DENTIST—PRACTICED TWENTY YEARS East. Rooms 11 and 12 Widney block, 21 First st., between Main and Spring. se12 tf

Dr. H. E. Small, DENTIST, NO. 40 N. SPRING ST., Wilcox block, Los Angeles. se10 tf

Attorneys.

Matthew G. Emery, Jr., ATTORNEY-AT-LAW, 460 LOUISIANA ave., Washington, D. C., late of Los Angeles and Pasadena, will give diligent attention to business of a legal nature at the national capital. References—Hon. H. H. Markham, M. C. from California, Second National Bank and Central National Bank, Washington, D. C. oc31 6md&w

Mansfield & Edgerton. ATTORNEYS-AT-LAW, ROOMS 50 AND 51, Temple block. ja8 1m

C. SILENT. W. P. WADE. W. F. FITZGERALD. Silent, Wade & Fitzgerald. ATTORNEYS-AT-LAW, TEMPLE BLOCK, Los Angeles, Cal. Practice in the State and Federal Courts of California and in the Courts of Arizona. de tf

W. W. Taylor, ATTORNEY-AT-LAW AND SOLICITOR of Patents, Rooms 82 and 83, Temple Block, Los Angeles. au29d& wtf

Williams & McKinley. ATTORNEYS-AT-LAW, DUCOMMUN Block, Los Angeles. ja9tf

J. BROUSSEAU. ATTORNEY AT LAW. Nos 56 and 57, Baker Block. ap28 tf

Specialists.

Dr. Wong. THE WELL-KNOWN AND WELL-LIKED Chinese physician has returned from his visit to China, and invites his old friends and all sick people to consult him and try his remedies. 125 Upper Main st. del8tf

Clairvoyant. MISS E. M. HOBEN, PHRENOLOGIST, teaches mind cure, Mueller Block, 33 S. Spring st., second floor, room 20. She gives life readings on business, health and pursuits in life. Will give phrenological readings from photographs and send chart. Price through mail $2.

MRS. C. E. BOURCY, M. D. HAS HAD TWENTY-SIX YEARS' PRACtice, and gives all attention to Female Diseases. Has cured hundreds of chronic cases, and can furnish the best of references. Confinements especially will be promptly attended to at all hours. Ladies suffering from piles can be permanently cured by consulting me at my office, No. 117 W. First st. Hours from 9 to 5. Residence corner of Montreal and Bellevue ave. d ly12 tf w my17 tf

E. Henderson, M. D. A MEMBER OF THE AMERICAN RHINOlogical Association, will give his exclusive attention to diseases of the respiratory organs. Chronic Nasal Catarrh, Pharyngitis, Laryngitis and Bronchitis treated by the non-irritating method, as adopted by the American Rhinological Association, a scientific body of men, many of whom are devoting exclusively their time and attention to the study and treatment of the above diseases. Office hours—8:30 to 11:30 a.m. and 1:30 to 3:30 p.m. Office, Room 10, Hollenbeck block, Los Angeles, Cal. no36

Dr. J. N. Baratta. ITALIAN PHYSICIAN, MAKES A SPECialty of all Chronic diseases. CONSULTATION FREE. Can be consulted at McDonell's Drug store, between 2 and 4 p.m., at residence, Orange ave., below Washington Gardens, from 10 to 12 a.m. oc9tf

Dr. E. A. de Cailhol, ACCOUCHEUR, PHYSICIAN AND SURGEON —Office and residence, 210 Temple street. Special attention given to the treatment of chronic cases and the diseases of women and children. au28 tf

Doctor Wong Him, PHYSICIAN AND SURGEON—The greatest Chinese Doctor. Makes a specialty of and cures Consumption, Diseases of the Head, Throat, Lungs, Liver, Stomach, Blood, etc. Office No. 117 Upper Main st., Los Angeles. P. O. Box 562. jun10

Mrs. Lonzberg, TEST AND BUSINESS MEDIUM. HOURS, 9 a.m. to 7 p.m. 88 Olay st., between Hill and Olive sts., near Fourth st.

Physicians.

H. S. Orme, M. D., OFFICE, 120 MAIN ST., LANFRANCO block, rooms Nos. 1, 2 and 3. Residence 137 Bunker Hill ave., near cor. Temple st. Telephones, office 60, residence 300. ja10tf

Dr. A. J. Arbeely, LATE PRACTICING PHYSICIAN AND Surgeon in Washington, D. C. Office, No. 216 Second st. Office hours, 9 to 12 a.m., and 2 to 4 p.m. Residence, 142 S. Olive st. no22 1m

J. M. Hagan. OFFICE COR. SECOND AND SPRING. Residence 537 Spring. no18 4m

A. F. Darling, M. D., OCULIST AND AURIST. OFFICE HOURS, 9:30 a.m. to 4 p.m. Office, 120 N. Main street, Los Angeles, Cal. oc31 d&w tf

W. O. COCHRAN, M.D. 123 South Olive st. Telephone 386. H. H. MAYNARD, M.D. 26 Tenth st. Telephone 387. Drs. Maynard & Cochran. OFFICE OVER LOS ANGELES SAVINGS Bank. Hours, 8 a.m. to 5 p.m. Telephone (Mascarel block) 276

OFFICE— 40 N. Spring St. RESIDENCE— 355 S. Fort St. Dr. F. A. Seymour. OFFICE HOURS—9 to 10:30 a.m.; 2 to 4 p.m.; 7 p.m. au5 1m

Dr. Huckins, OFFICE, ROOMS 18, 19, 20 AND 21, No. 17 North Main st. Hours 10 a.m. to 1 p.m., and 2 to 4 p.m. Telephone 258; Answer day and night. Residence, St. Elmo Hotel. Specialty of eye, ear and throat diseases. aul 1m

Elisabeth A. Follansbee, M. D. REMOVAL—Elisabeth A. Follansbee, M. D., has removed her office and residence from 211 to 240 S. Fort st. april6 tf

WALTER LINDLEY, M.D. Office hours 2-4 p.m. W. EDGAR LINDLEY, M.D. Office hours 10-12 a.m. Drs. Lindley & Lindley, OFFICE AND RESIDENCE, 216 S. FORT st. Telephone 42. jel3 tf

Dr. J. P. Widney, PHYSICIAN AND SURGEON. OFFICE, Widney Block, First street, between Main and Spring. Office hours: 11 to 12 a.m., 3 to 4 p.m. Residence, 321 South Hill street. Telephone—Office, 59, House, 593.

Dr. Chas. A. H. de Szigethy, LOS ANGELES, CAL. RESIDENCE, PEARL street, corner Ninth. Office, Schumacher Block opposite Postoffice, Rooms 20 and 21. Office hours, 10 to 12 a.m., 2 to 4 p.m., and 7 to 8 p.m. at residence. Telephone No. at office and residence, 169. Day and night calls answered. jan8 tf

M. Hilton Williams, M. D., M. C. P. S. O.—No. 275 North Main st (next Diamond House). Office hours from 10 a.m. to 4 p.m. Specialty—Diseases of the HEAD, THROAT and CHEST, including the EYE, EAR and HEART. de6tf

Mrs. Dr. Minnie Wells. RESIDENCE, 341 SPRING ST.—Office hours from 8 a.m. to 6 p.m. Ladies can rely on being treated with skill and delicacy. Calls promptly attended. au30

Architects.

W. R. Norton, ARCHITECT. 31 AND 32, NADEAU Block. de15tf

Architect—C. H. Brown. SCHUMACHER BLOCK, OPPOSITE P. O., Room 21. Residence 735 Fort st. jan1 tf

R. B. Young, ARCHITECT AND SUPERINTENDENT. Office: Rooms 5 and 6 Nadeau Block. se16tf

Boring & Haas, ARCHITECTS, ROOMS 9 AND 10 SCHUmacher Block, Los Angeles. n25-tf

J. HALL, ARCHITECT AND SANITARY ENGINEER, 7½ North Main street, rooms 4 and 5. je6-tf

S. F. KYSOR. OCTAVIUS MORGAN. KYSOR & MORGAN, ARCHITECTS. ROOM 1, 2 AND 3 No. 26, South Spring st., Los Angeles, Cal. 1y11-tf

S. KEEVE, ARCHITECT AND SURVEYOR, ROOM 10 Phillips' Block, Main Street. Residence West Washington Street, Los Angeles, Cal. Twenty-two years' experience. jel0tf

Loan Office.

STAR LOAN & BROKERS' OFFICE NO. 8 COMMERCIAL STREET, advances money on, also buys and sells, all kinds of personal property, watches, jewelry, pistols, guns, etc. All transactions strictly confidential. fh27 tf

Teachers.

LOS ANGELES CONSERVATORY OF MUSIC, No. 406 South Main street, near Fifth. Every advantage for a complete musical education. Elocution, art and modern languages by superior teachers. MRS. E. J. VALENTINE. Lock box 650. de4 1m

Prof. A. J. Stamm, ORGANIST IN THE CATHEDRAL, teaches the violin, organ and piano in the highest branches of artistic playing. Terms reasonable. 115 N. Hill st., Los Angeles. no24 3m

Mrs. N. Catching, INSTRUCTION GIVEN IN VOCAL, PIANO and Guitar Music. Careful attention is given to voice culture. Sixteen years experience in teaching. Apply to Mrs. N. CATCHING, 307 Temple st. au19 tf

School of Oratory. NOW OPEN FOR PUPILS, EITHER privately or in class. Call upon or address MISS LYDIA BELL, 123 S. Hill st., Los Angeles. au8

Miscellaneous.

Cervaise Purcell, B. A. C. E. CONSULTING ENGINEER AND SURveyor. Associate member Institute of Civil Engineers, London. Room 14, Allen block, cor. Spring and Temple. ja9 1m

L. H. CARVER, CIVIL ENGINEER AND SURVEYOR. Railroads and bridges a specialty. Plans and specifications prepared. Office—7 and 8 First National Bank Building. Formerly Assistant Engineer Eastern Railroad, Mass., B. and L. Railroad, Mass.; Bridge Engineer, N. Y. and N. E. Railroad, Mass. ja6 1m

Mrs. A. P. Wagnalls, MODISTE, NO. 18 S. MAIN ST., LOS Angeles, Cal. no25 1m

Bureau of Information, EMPLOYMENT Office, R. R. Ticket Broker and Real Estate Agt.; property sold on installments. E. NITTINGER, 12 North Main st. Telephone 113. Residence, Fifth and Hope sts. au31tf

Notice to Ladies. LADIES' STRAW, CHIP, BEAVER OR felt hats made over in any shape desired at Mrs. A. J. Muckridge's, No. 34 Third street, between Spring and Main. no5tf

Searchers of Titles.

W. H. H. RUSSELL, W. F. POOR, ORRN N. RANEY. Russell, Poor & Raney, ABSTRACT AND LAW OFFICE, ROOMS 1, 10 and 11, Wilcox Block, 40 North Spring street, Los Angeles, Cal. Telephone No. 119. sep4tf

Henry N. Galloway, Attorney-at-Law; D. B. Lienau.

Calloway & Lienau, EXAMINERS OF TITLES AND CONVEYANCERS. City of Paris Block, 109 North Spring st. Los Angeles. Cal. n10 tf

Jewelers.

James Montgomery, PRACTICAL WATCHMAKER AND Jeweler, 22 South Spring street (in Niles Pease & Co's new store). Special attention paid to fine watch repairing, in all its branches. All work intrusted to my care will be done promptly, carefully, and with the best quality of materials. No better work can be done anywhere; charges always moderate; ordinary watches cleaned for $1.50; all watch work warranted for one year; jewelry of every description made to order in the newest designs and neatly repaired. A good stock of watches, clocks, jewelry and spectacles on hand at very close prices. de2 d&wtf

D. C. Roberts, WATCHMAKER AND OPTICIAN, REmoved to No. 111 First st., opp. Nadeau block. ja10 1m

Real Estate.

POMEROY & MILLS, REAL ESTATE AGENTS, LOANS NEGOtiated. Notaries Public. Office cor. of Spring and Court streets opposite Court House aug17-tf

Miscellaneous Orders.

Magnolia Division, No. 21. MEETS EVERY FIRST AND THIRD Tuesday evening of each month in Pythian Hall, in uniform, for drill. By order of F. MARSH, S. K. C. J. T. RICHARDSON, S. K. Recorder.

Lumber and Coal Yards.

OREGON LUMBER COMPANY

The Oregon Lumber Company have lately opened a splendid assortment of OREGON PINE and California Redwood Lumber Of every Description at their New Yard on Date, Chavez and Mission Sts.

We have a fine stock of Laths, Pickets, Shingles and Finishing Lumber of a superior quality. We are also prepared to fill orders on short notice for building materials of every description. Particular attention paid to orders for unusual lengths and dimensions. Orders solicited. J. A. RUSS, july16 3m Agent.

JAS. M. DAVIES, President. J. A. HENDERSON, Vice President. J. R. SMURR, Treas. W. F. MARSHALL, Sec

DAVIES-HENDERSON Lumber Company, Dealers in Lumber and Building Material LOS ANGELES, CAL. Yard, 180 First Street. ja30-tf

T. WALSH, Sell their lumber as low as the reduced prices of any lumber dealers in Los Angeles. Lumber Yard & Planing Mills SAN PEDRO St., COR. SEVENTH LOS ANGELES, CAL. Doors and Windows, Mouldings, Lath, Pickets, Shingles, Shakes, Posts, Lime and Cement. *Plaster of Paris, Hair and all Kinds of Mill Work* m8 tf

W. H. PERRY Lumber and Mill Co.'s Lumber Yard and Planing Mills, COMMERCIAL STREET. oct tf

A. C. SHAFER, Dealer in all kinds of LUMBER, *Mouldings, Sash, Doors, Blinds.* Corner of Temple and Fireman sts., Angeles, Cal.

Chicago WALL PAPER House. 143 & 145 SOUTH SPRING ST. LOS ANGELES, CAL.

Old Customers Still Keep Coming TO A. T. WILDER'S TREE DEPOT, No. 15 E. First st. to get their nice trees. In two years they bear fruit, and the proof of the pudding is eating the apple. Look south for the red flag, and call and see him before you buy. At his old stand, No. 15 E. First st. A. T. WILDER. de29tf

CLEMENT & GAY NEW AND SECOND-HAND FURNITURE DEALERS. FURNITURE BOUGHT AND SOLD, PICTure frames and furniture renewed. Pictures enlarged to any size in any style desired. Also sewing machines for sale cheap. Open day and evening. Downey Avenue, East Los Angeles, near Chestnut street. no19tf

Artesian Wells. IF YOU WANT A WELL BORED AND A good job done, drop a card to HARRISON, the Well Borer, 113 Bunker Hill ave.

PASTURE NOTICE. PARTIES DESIRING TO PUT HORSES or mules in the Beaudry pasture may do so from this day out. Price per month four ($4) dollars, payable in advance. Animals at owners' risk. Apply to V. BEAUDRY, 201 New High st. jal tf

Notice to Contractors. BIDS WILL BE RECEIVED FOR THE erection of a school building at Compton until January 16th. Plans can be seen at the office of Kysor & Morgan, Los Angeles, or at Hann's shoe store, Compton. Bids may be directed to Kysor & Morgan or to Hann's shoe store. By order of School Trustees, Compton. ja7 10t

NOTICE TO CONTRACTORS. SEALED PROPOSALS FOR BUILDING La Cañada Schoolhouse, four and a half miles west of Pasadena Postoffice, Cal., will be received at the office of H. Ridgeway, architect, in Pasadena, where plans can be seen, until Thursday, Jan. 21, 1886. J. L. LAUTERMAN, A. I. KETCHEM, T. J. MARTIN, Trustees. ja10td

DISSOLUTION NOTICE. THE FIRM OF HALL & LIEMAM IS THIS day dissolved by mutual consent, S. B. Hall continuing the business. S. B. HALL, J. H. LIEMAN. Los Angeles, Dec. 17, 1886. ja8 10t

OAK GLEN COTTAGES, Ojai Valley. THE MOST BEAUTIFUL VALLEY IN SOUTHERN CALIFORNIA. THE CLIMATE Of the Ojai is unsurpassed. Is especially adapted to asthmatic, throat and pulmonary affections. Sunny rooms. Offers the best accommodations to those seeking health or pleasure. B. W. GALLY, Proprietor, ja14 1m Nordhoff P. O. Cal.

LADIES, LOOK HERE! FOR THE NEXT SIXTY DAYS I WILL sell my fine and elegant stock of MILLINERY GOODS below cost. Going out of business. Call and see for yourselves. MRS. M. L. LOMAN, jan15 1m 13 North Main st.

TYPEWRITER COPYING OFFICE, Room 26, Temple Block. MISS ADA SCHENCK, Copyist. LEGAL AND OTHER PAPERS COPIED promptly and accurately. Confidential letter-writing. Rapid work from dictation. Papers copied outside of office. Scholars taught. Prices very reasonable. jan15 1m

MEDICAL DEPARTMENT University of California. The regular course of lectures will commence MARCH 1, 1886. For particulars address R. A. McLEAN, M. D., Dean, 603 Merchant st., San Francisco, Cal. jan15 1m

Artistic Dressmaking, By MME. L. HOFFMANN, from Chicago, previous to the fire. NOW LOCATED IN ROEDER BLOCK, *No. 23 S. Spring St., Parlor 21.* oc18

MONTE VISTA. A FEW MORE ACRE LOTS IN THIS most desirable new colony. PICKET & KELLY, 302 North Main st.

OFFICE TO RENT. PICKET & KELLY, mr5 tf-1stp 302 North Main st.

GARRETT & NEITZKE, Undertakers and Embalmers, *234 N. MAIN ST.* no5tf TELEPHONE 75.

KWONG HING CO. *HOLIDAY GOODS.* A large assortment of Chinese and Japanese fancy goods, which we recently imported, and general merchandise, Chinese lily, nuts, teas, etc. *No. 217 Temple Street.* de12 1m

Pleasure Resort.

LONG BEACH HOTEL

Open the year round. The most desirable Seaside Resort on the Coast. Only twenty-two miles from Los Angeles. The hotel is pleasantly situated, only 100 feet from the ocean. The rooms are nicely furnished, en suite. Electric bells. Trains twice each way daily. de29tf

COWLEY & MITCHELL, Proprietors.

Hotels, Restaurants.

HORTON HOUSE, SAN DIEGO. *W. E. HADLEY, PROPRIETOR* One hundred first-class rooms. Any one visiting San Diego may depend on getting ample accommodations at this hotel. ja10 3m

PLANTER'S HOTEL, ANAHEIM, CAL. Open for tourists. First-class and ample accommodations. A real sanitarium. TERMS REASONABLE. Only twenty-six miles from Los Angeles. A short drive to the ostrich farm. *N. H. MITCHELL,* de29 1m Proprietor.

ST. DAVID'S, 715 HOWARD ST., NEAR THIRD, SAN FRANCISCO; A FIRST-class Lodging Hotel, containing 150 rooms; water and gas in each room; no better bed in the world; no guest allowed to use the linen once used by another; a large reading room; hot and cold water; baths free; price of rooms—per night, 50c and 75c; per week, from $2 upward; open all night. R. HUGHES, Proprietor. At Market street ferry take Omnibus line of street cars to corner of Third and Howard. ap6 tf

Health-Pleasure Resorts.

DON'T FAIL TO VISIT SANTA MONICA, *The Pleasantest Seaside Resort in Southern California.* The Santa Monica Hotel now open for the reception of guests. J. W. SCOTT, de10 PROPRIETOR.

Delightful Health Resort. Mendelson House, San Juan Capistrano. This new hotel is now open for the reception of guests. The best accommodations south of Los Angeles. Finest climate in the county for invalids. Close to beach and San Juan Hot Springs, the most famous springs in California for the cure of chronic diseases. Guests will find this the most desirable place to spend the winter. Saddle horses and buggies furnished. Postoffice and Wells, Fargo & Co.'s express in hotel. Stage leaves Santa Ana for San Juan every morning, and leaves San Juan every noon. Address, for further particulars, M. MENDELSON, San Juan Capistrano. de18 1m

ARROWHEAD HOT SPRINGS. THE PLACE FOR HEALTH AND comfort. No mud, no frost, no fog. Finest mineral water for drinking and bathing. For full analysis of water and further information send for circulars, or apply to B. F. Coulter, cor. Spring and Second st., or to 19 N. Spring st. DARBY & LYMAN, Props., no28tf San Bernardino, Cal.

DR. WOOD'S LIVER REGULATOR, THE UNIVERSAL VEGETABLE PANACEA OF CONCENTRATED EXTRACTS. Prepared from the Active Medicinal Properties Contained in Mandrake, Dandelion, Butternut, Black Root, Bog Bane, Bitter Root, Blood Root, Calisaya Bark, Barberry Bark, Sweet Flag, Indian Hemp, Wa-a-Hoo, Golden Seal, etc. For the Speedy and Permanent Relief of the most hopeless cases of Dyspepsia, Jaundice, Chills and Fever, Disordered Digestion, Sick Headache, General Debility, And all other diseases arising from a Bilious State of the stomach, or an inactive or Diseased Liver. REDINGTON & CO., S. F., Wholesale Agt's. FOR SALE BY ALL DRUGGISTS.

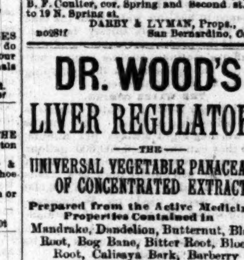

The Most Wonderful Automatic Musical Instrument Ever Invented. Which far surpasses anything of the kind ever placed before the public. Nothing ever like them. The Combination Æolian Organ will play anything ever written automatically. We challenge any musician living to execute on an ordinary organ an overture with his hands as well as a novice can with his feet on this wonderful instrument. We call the attention of music loving people to examine these remarkable instruments. The Celestina is a wonderful little instrument, and can be played by a child as well as a grown person. Would make a beautiful Christmas or New Year's present. H. THOMAS, Agent. P. O. Box 171. 19 S. Main st., Los Angeles. Agents wanted. de18 1m

HAY FOR SALE *IN LOTS TO SUIT.* Apply at Los Angeles County Bank. ja8 1m

H. T. HAZARD. JAS. R. TOWNSEND. FOREIGN AND AMERICAN PATENTS Copyrights, Trade Marks and Labels. Complete facilities for securing Patents in all countries. Only complete Patent Office Library in Southern California. H. T. HAZARD, Att'y-at-Law. HAZARD & TOWNSEND, Solicitors of Patents. de

The Los Angeles Hospital *AND HOME FOR INVALIDS,* NO. 215 S. OLIVE STREET. A PRIVATE INSTITUTION. Healthfully, pleasantly and conveniently situated. For terms apply at the Hospital. Telephone No. 301. References—E. F. Spence, President First National Bank; Geo. H. Bonebrake, President Los Angeles National Bank de19 1m

Miscellaneous.

DR. FREEMAN, THE EXPERT SPECIALIST (Representing the State Dispensary, San Francisco) For Diseases of the Eye, Deafness, DISEASE AND DISCHARGES FROM THE EAR, Catarrh of the Head and Throat, Bronchial and Lung Affections, As well as derangement of the digestive organs, and nervous ... tated and broken-down constitutions in both sexes, including ... deformed cases, such as CLUB FEET, CURVED SPINE, ... HIP AND KNEE DISEASE, are the ailments which Dr. Freeman ... a specialty for upwards of 15 years, and originated the most ... treatment yet instituted, as the hundreds of remarkable cures ... coast during the last ten years should convince the most skeptical ...

The Doctor is now located at 225 Fort street, between Third ... where he will be pleased to see all his former patients as well as ... HOURS: 10 a.m. to 3 p.m.; evening, 7 to 8.

No Charge for Consultation.

FRANK A. MILLER, Proprietor. *ALICE ...*

HOTEL PALOMARES POMONA, CAL. This elegant and complete Resort Hotel will be open to the public MONDAY, NOVEMBER 23D. The house is constructed with all modern improvements, gas, electric ... FIREPLACES A SPECIALTY. PURE WATER, the Great Requisite in Securing ... Piped Directly from Flowing Artesian Wells. GRAND MOUNTAIN SCENERY! FINE ...

KERCKHOFF, CUZNER MILL AND LUMBER ... —DEALERS IN— LUMBER, DOORS, BLINDS, WINDOWS, MOULDINGS, LATH, PICKETS, SHINGLES. Corner Alameda and Macy Streets, Los Angeles, Cal. HAVE THE LARGEST STOCK IN SOUTHERN CALIFORNIA OF EASTERN ... such as OAK, HICKORY, ASH, WALNUT and POPLAR ... San Francisco prices. Also PARQUETRY FLOORING, made of MAHOGANY, ... WALNUT and ASH, in a variety of patterns.

FRUIT TREES, T. J. McDERMOTT, NURSERYMAN and FLORIST. IMPORTER OF JAPANESE TREES, PLANTS, BULBS, ETC. FRESNO NURSERIES. Our immense stock of choice Fruit Trees are absolutely free from ... will be warranted as such, all having been grown in Fresno. Imported Japanese Persimmons, three best varieties. Mammoth ... Daphneas, Camellias, double flowering tree Peonies, Lilies, etc. A limited number of Picholine and Manzanillo Olives, Adriatic Fig and ... We cordially invite inspection of stock before purchasing. *Monterey Cypress per M. $7 50. 150,000 Gum Trees ...* Depots, 112 E. First st., between Main and Los Angeles sts., and ... Second and Third sts. Send for catalogue. Postoffice Box 784, Los Angeles, Cal. BRANCH DEPOT AT 15 FIRST STREET.

The Pomona LAND and WATER CO. Offers for Sale several thousand Acres of Choice Fruit and Grape Land. The tract occupies one of the most beautiful and prolific valleys in California, with an average elevation of a thousand feet above the level of the sea. For Health, Fertility and Productiveness This valley is unsurpassed. Both soil and climate are equally adapted to all kinds of Fruits, Cereals and Vegetables. The Water Supply is Abundant and facilities for irrigation superior. The water is also unsurpassed in purity and softness. The Climate one of the healthiest in Southern California. The location is peculiarly exempt from dry or boisterous winds or frosts, and is especially adapted to those suffering from throat or lung diseases, and those in delicate health from whatever cause. There could not be a more favorable location for Desirable and Charming Homes. Pomona is on the Southern Pacific Railroad, thirty-two miles east of Los Angeles, and is a flourishing town of fifteen hundred inhabitants, with churches, schools and business facilities of every kind. The land will be divided into tracts of forty acres and less, and will be sold, with water, at from $75 to $150 Per Acre, According to location and quality. All inquiries will be promptly answered. Address Pomona Land & Water Company ofel 2tf Pomona Los Angeles Co., Cal

Los Angeles Orphans' Home.

CHILDREN NAMED AS FOLLOWS HAVE been received into the Los Angeles Orphans' Home during the quarter ending December 31st:

George Smith, male, half orphan, aged 9 years.

Perry M. Smith, male, half orphan, aged 9 years.

John W. Crowson, male, half orphan, aged 6 years.

Jacob School, male, half orphan, aged 10 years.

Lena Spaulding, female, half orphan, aged 5 years.

Irving Spaulding, male, half orphan, aged 7 years.

S. R. DePUY, Recording Secretary, L. A. O. H.

Los Angeles, Jan. 3, 1886. ja7 10t

BANNING COLONY. LOCATION: Banning, San Bernardino ... California, on Line of Southern Pacific Railroad ... miles directly East of Los Angeles ... Railroad running directly ... center of tract. ALTITUDE: 2500 feet above sea level. WATER: Absolutely pure, clear and ... abundance of it. ATMOSPHERE: As near perfect as can be found on the globe. SOIL. Rich, deep and adapted to the production of the peach, apricot, apple, nectarine, plum, prune, ... berry, blackberry, ... gooseberry, cherry, and the ... grape family, both raisin and wine.

Depot, express and postoffice, ... market, good school, the Union ... the best country hotel on the ... The above are some of the many ... this colony possesses, and the ... all reliable business men, and ... in this colony for sale to actual ... to those who come to California ... homes, as well as to those ... State. We say come and ... water, and we will guarantee ... Stop at the Bryant House and ... manager of the Banning Land Co. ... terms, etc., address, ... Or de7 dkwlm

A. J. NEWTON. S. CHAPLIN. NEWTON, CHAPLIN & CO. Importers and Dealers in Paints, Oils and Glass, ACME MIXED PAINTS, Ready for Use, Lubricating and Illuminating Oils, 207 N. Los Angeles St., Los Angeles.

FINANCE AND TRADE.

Stocks and Bonds.

By Telegraph to The Times.

NEW YORK, Jan. 15.—Government bonds dull, steady. Stocks were firm until about noon, when it was announced that Brown Bros. & Co. had engaged $500,000 of gold for shipment to Europe to-morrow. This appeared to be the signal for a heavy selling movement. Later there was a reaction for fractional amounts, and in the last hour there was an irregular, feverish and weak market until the close. There was a plentiful supply of reports of cuts in passenger rates east from Chicago and west from New York. The decline, commenced with last evening, from 1 to over 2 per cent. for most of the active stocks. The market closed at or near the lowest figures of the day.

Money easy, 1½ a 2. Prime paper, 4a5. Sterling bills, firm; demand, $4.89. Petroleum steady; United closed at 88¾c.

NEW YORK STOCKS.

[illegible]

SAN FRANCISCO STOCKS.

[illegible]

San Francisco Grain Market.

SAN FRANCISCO, Jan. 15.—Wheat quiet; shipping, $1 35 ... Barley quiet, steady; good feed firm, $1 22½ ... Corn dull; California, ...

Chicago Grain Market.

By Associated Press to the Times.

CHICAGO, Jan. 15.—Wheat weak, 1⅛c under yesterday; 79⅞c cash; 79c February; ... May. Corn steady; 36⅛c cash ... May. Closing quotations: Wheat steady; 79c January; ... February; 84⅞c May. Corn easy; ... February; ... May. Barley ...

English Grain Market.

LIVERPOOL, Jan. 15.—Wheat: Poor demand; new No. 2 winter and spring, ... Corn: Poor demand; old steady, ... firm; January, February and March firm, ...

Wool.

NEW YORK, Jan. 15.—Wool quiet, firm; domestic fleece, 27@36c; pulled, 14@32c; ...

Pork.

CHICAGO, Jan. 15.—Pork steady; $10 ...

Los Angeles Produce Market.

The following is the official record of the Los Angeles Produce Exchange, corrected daily. In the quotations, unless otherwise stated, it is to be understood that the first figure is the highest price bid and the second the lowest price asked. These quotations are for round lots from first hands; small lots out of store higher prices are charged.

WHEAT—Australian No. 1, $1 ... bid; No. 2, $1 10, bid; do No. 3, $1, asked; ... [illegible]

[Remaining produce quotations (barley, rye, oats, flour, millfeed, grain bags, hay, potatoes, sweet potatoes, butter, cheese, eggs, honey, beeswax, onions, vegetables, beans and dried peas, poultry, live stock, dried fruit, raisins, nuts, citrus fruits, cranberries, hides, wool, provisions, hams) illegible in scan.]

Los Angeles Wholesale Meat Market.

Corrected for the Times by S. Maier, 49 South Spring Street.

The following are prices for whole carcasses:

BEEF—First grade, 7c per pound; second grade, 6c; third grade, 5½c.

MUTTON—5c per pound for Ewes and 6c for Wethers.

LAMB—Spring, 8c.

VEAL—From 7 to 9c per pound.

HOGS—On foot, hard, 5c per pound; dressed, 8c.

Real Estate Transfers.

[Reported by Gillette & Gibson.]

FRIDAY, Jan. 15, 1886.

CONVEYANCES.

Moye Wicks and Albert M Stephens to E Wolley: Lots 1, 2, 10, 11, 12, 13, 14, 15, 16, 17, block 10, Pioneer Building Lot Association tract.

E B Woolley to George E Truesdell: Lots 13, 14, 15, 16, block 10, Pioneer Building Lot Association tract, $600.

E B Wolley to Mrs Clarissa C Frazier: Lots 11 and 12, block 19, Pioneer Building Association tract, $450.

E J Vawter and E J Vawter to H C ...: Lots D and E, block 196, Santa Monica, $600.

Otto Mueller to Mrs M E Bagg: Lot H, block 197, Santa Monica, $300.

S S Wood to Jacob Vetter: Lots 1 and 6, ... addition to Anaheim, $790.

Mrs L M Thompson to George Hansen: Lot 10, block 62, Ord's survey, $1.

George Hansen to Mrs L M Thompson: Lot 16, Childs & Hanson's subdivision of block 62, Ord's survey, $1.

B B Briggs, W T Childress, F H Lowell and A D Childress to T H B Cotton: Lots 5 and 18, block C, and S ½ of lot 8, block ..., Crescenta Canyada, $3750.

Andrew Glassell to Mrs M J Clapp, wife of ... Clapp: Lot 3, A C Shafer's subdivision of block 6, in lot 2, block 39, H S, $...

C F Mansur and C W Wilcox, assignees of ... Seibert, to Austin Munger: 40.82 acres in ... Santiago de Santa Ana, $2417 75.

C F Mansur and C W Wilcox, assignees of ... Seibert, to J S Clark: 21.34 acres in 8 ... section 5, township 4 S, range 10 W, ...

C F Mansur and C W Wilcox, assignees of ... Seibert, to W C Jenks: 21 31 acres in 8 ... section 5, township 4 S, range 10 W, ...

Martin Mullins and Sue Mullins, his wife, to Richard Tudor Marshall: Lot 37, ... tract, $350.

William Page to Lucretia Page: N 40 feet of lot 18, block 6, East Los Angeles, $1.

... Page to S Washburn: N 40 feet of lot 20, block 6, East Los Angeles, $550.

Lafayette Decker and E W Hewitt to Jesse Mayhew: All interest in Little Lake ... ditch.

... Bixby to George W Spawforth: ... to convey lot 3, block 33, H S, ...

... J Leshler to C Whitet: Lot 3, ... subdivision of lot 18, Griffin's addition to East Los Angeles, $5.

A E Judson, Frank Rader, Charles Chartrand, Richard Dunnigan, C N Wilson, George H Smith, George S Patton and R M Widney to Board of Supervisors of Los Angeles county: Lot on S W corner of Temple and New High streets, $1.

George W Spawforth to Minnie Nisbit: Lot 16, block 1, in lots 5 and 6, block 40, H S, $...

Farmers and Merchants' Bank to W S ...: Lots 1, 5 and 6, block 3, in lots 5 and 6, block 40, H S, $1.75.

Los Angeles Improvement Company to ... Curtis: Lot 10, Highland tract, $500.

Thomas H Owens to Emma A Teel: 20 acres in lot 2, Maria Machado de Rocha tract, Ro San Pedro, $1100.

Charles E Day to Joseph S John: Lots 20, 21 and 22, block 89, Long Beach, $575.

W S Hall to Mrs Isabella Latimer: Lot 4, ... and 6, block 3, in lots 5 and 6, block 40, H S, $...

... H Workman to Charles L Strange: Lot 158, Workman & Hollenbeck tract, ...

Hannah Marietta Barton and W S Barton, her husband, to Frank Walker: 25 acres in lot 1, Slauson tract, Ros Los Cerritos and San Antonio, $5736.

W T Childress, F H Lowell and A D Childress to B B Briggs: Lots 1, 2, 3, 4, 5, 6, 7, 8, 9, and S W ¼ of N E ¼, section 23, township 1 N, range 9 W, $...

ATTACHMENTS, LIENS, ETC.

W P B Davis vs Lucy Jane Fallen: Notice of action, lots 27 and 28, block 62, Long Beach.

Kerckhoff Cuzner Mill and Lumber Company vs Cyrus S Curtis and Charlotte M Curtis: Mechanic's lien on 53.35 acres in Ro Santa Anita, $441.69.

HOMESTEADS.

Mrs Julia H Perry, wife of Ira Perry: 15 acres in Ro San Jose.

MISCELLANEOUS.

James Whartenby to Josephine P Sallee: Release of mortgage, book 37, page 95.

M Griffith to Mary Acosovich and R Acosovich: Partial release of mortgage, book 65, page 77.

Julia H. Perry, wife of Ira Perry: Inventory of separate personal property.

L L Bradbury to George W ...: Assignment of mortgage ...

E L ... to George ...: Assignment of mortgage, book 66, page 144.

A Feintuch to L Reich: Bill of sale of personal property.

Farmers and Merchants' Bank: Statement of condition.

Farmers and Merchants' Bank: Statement of condition.

JUDGMENTS.

E W Buck vs George F Bell: Decree quieting title to lot 1, range 2, and lot 1, range 3.

THE COURTS.

FRIDAY, January 15.

CITY JUSTICE'S COURT—Justice Austin.

People vs. Bonilla Ramirez: Disturbing the peace. Saturday, January 16th, for trial, and defendant released to appear at that time.

People vs. Anna Norton: Disturbing the peace. Verdict of guilty. Sentence set for Saturday, January 16, at 9 a.m.

People vs. John Nordsold: Malicious mischief. It appearing that defendant has been adjudged insane, case dismissed.

People vs. Gee Lee: Embezzlement. Charge dismissed.

People vs. Ah Wong and Ah Ching: Battery. January 21, at 10 a.m., for trial.

People vs. Ah Doe, Ah Ross, Ah Go, Ah Lo and Ah To: Battery. Complaint filed and warrant issued.

SET FOR SATURDAY.

People vs. Bonilla Ramirez.

TOWNSHIP COURT—Justice Lenny.

People vs. John Scottel: Grand larceny. Defendant discharged.

People vs. ... Embezzlement. Complaint dismissed as to Ah Yuen, one of defendants.

People vs. E. Harris: Vagrancy. Fined $5 or five days. Committed.

People vs. John Bell: Vagrancy. Plea of guilty. Fined $5 or five days.

People vs. James Ewing: Vagrancy. Discharged.

SET FOR SATURDAY.

People vs. Jo Abarta.

A New Excursion Route to the East, Via Sacramento, Ogden, Salt Lake and Denver. Conveniently arranged sleepers. Colored porters in attendance. Third-class rates—no extra charges. A change of route to go home. Parties will leave Los Angeles on the 15th day of every month, and oftener if necessary. O. H. Vander... Excursion Pass Agent Union Pacific Railroad, 24, Elmo Hotel.

The Best Known Remedy For any disorder of the nerves or neuralgia is Dr. Henley's Celery, Beef and Iron. It can be taken into the most dainty stomach with safety.

Prof. De Lery, St. Elmo Hotel, Professor of the French and Spanish languages and literature, Also, lessons in ... with a full set of chemical apparatus for the use of my pupils.

Gentlemen's clothing cleaned or dyed and repaired at short notice at MATTHEN'S, No. 9 Aliso street.

Skillful, reliable and thoroughly scientific dyers at the Great American Dye House, No. 9 Aliso street.

The Woman's Exchange. All kinds of useful and fancy work ...

Electro-Magnetism, the Best Means of Cure. Dr. E. Robbins' Electro-Magnetic Institute, corner First and Spring streets, ... [illegible]

Legal.

IN THE SUPERIOR COURT

Of the County of Los Angeles, State of California.

In the matter of the estate of F. W. Baker, deceased.

A. W. Baker, administrator of the estate of F. W. Baker, deceased, having this day ... and filed in this Court his final account of his administration of the estate of said deceased, and on reading and filing the petition of said administrator, praying for the ... proper conditions to be closed, and the distribution of the residue of said estate ... [illegible] ... And it is further ordered that a copy of this order be published once a week for ... successive weeks before the ... day of February, A. D. 1886, in the LOS ANGELES DAILY TIMES, a newspaper printed and published in the said city, county and State.

Dated this 15th day of January, A. D. 1886.

A. BRUNSON, Superior Judge of the Superior Court, County of Los Angeles, State of California. ja16 td

Notice for Publication of Time for Proving Will, Etc.

In the Superior Court of the State of California, County of Los Angeles—ss.

In the matter of the estate of William Solis, deceased, pursuant to an order of this Court, made this day,

NOTICE IS HEREBY GIVEN THAT MONDAY, the 25th day of January, 1886, at 10 o'clock a. m. of said day, at the courtroom of this Court, in Los Angeles City, County of Los Angeles, has been appointed for hearing the application of Jos. R. Buckner and J. W. Swanwick, praying that a document now on file in this Court, purporting to be the last Will and Testament of William Solis, deceased, be admitted to Probate, and that letters of administration, with will annexed, be issued thereon to said J. W. Swanwick, ... time and place all persons interested therein may appear and contest the same. Dated 11th January, 1886.

CHAS. H. DUNSMOOR, County Clerk, ja11 td By F. B. FANNING, Deputy.

Notice for Publication.

LAND OFFICE AT LOS ANGELES, CAL., December 29, 1885.

Notice is hereby given that the following-named settler has filed notice of his intention to make final proof in support of his claim, and that said proof will be made before the Register and Receiver at Los Angeles, Cal., on January 29, 1886, viz: H. L. Roper, P. E. entry for the E ½ of S W ¼ and ... section 14, township 1 N, range 11 W, S B M.

He names the following witnesses to prove his continuous residence upon and cultivation of said land, viz.: Rufus Brown, of Duarte. J. C. Campbell, of Los Angeles. F. M. Paterbough, of El Monte. L. H. Emerson, of Los Angeles.

J. D. BETHUNE, Register. de30 1m

TUTT'S PILLS 25 YEARS IN USE. The Greatest Medical Triumph of the Age! SYMPTOMS OF A TORPID LIVER Loss of appetite, Bowels costive, Pain in the head, with a dull sensation in the back part, Pain under the shoulder-blade, fullness after eating, with a disinclination to exertion of body or mind, Irritability of temper, Low spirits, with a feeling of having neglected some duty, Weariness, Dizziness, Fluttering at the Heart, Dots before the eyes, Headache over the right eye, Restlessness, with fitful dreams, Highly colored Urine, and CONSTIPATION. TUTT'S PILLS are especially adapted to such cases, one dose effects such a change of feeling as to astonish the sufferer. They Increase the Appetite, and cause the body to Take on Flesh, thus the system is nourished, and by their Tonic Action on the Digestive Organs, Regular Stools are produced. Price 25c. 44 Murray St., N. Y.

TUTT'S EXTRACT SARSAPARILLA Renovates the body, makes healthy flesh, strengthens the weak, repairs the wastes of the system with pure blood and hard muscle; tones the nervous system, invigorates the brain, and imparts the vigor of manhood. $1. Sold by druggists. OFFICE: 44 Murray St., New York.

Pleasure Resort.

...NG BEACH HOTEL.

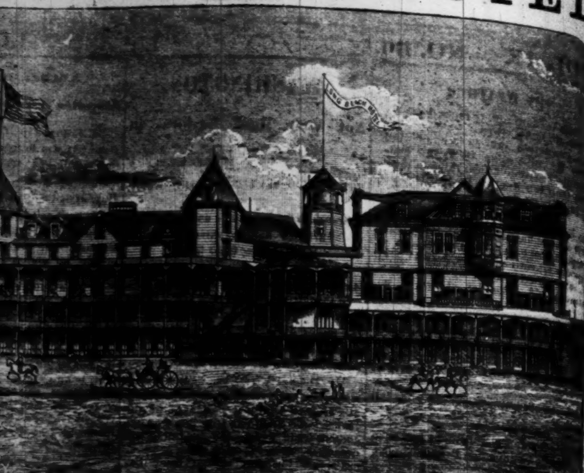

...round. The most desirable Seaside Resort on the Coast. Only twenty-two miles from Lo... is pleasantly situated, only 100 feet from the ocean. The rooms are nicely furnished, single ...ls. Trains twice each way daily.

COWLEY & MITCHELL, Proprie...

...staurants.

...HOUSE, ...DIEGO. ...PROPRIETOR ...t-class rooms. ...Diego may depend on ...ations at this hotel. ja10 3m

...HOTEL, ...M, CAL. ...rst-class and ample ...sanitarium. ...SONABLE. ...from Los Angeles. A ...farm. ...ITCHELL, Proprietor.

...HOWARD ST., ...ANCISCO; A FIRST-...hotel, containing 190 ...each room; no better ...st allowed to use the ...a large reading ...; baths free; price ...and 75c; per week, ...night. ...GHES, Proprietor. ...take Omnibus line ...Third and Howard ...ap6 tf

...re Resorts.

...TO VISIT ...ONICA, ...aside Resort ...alifornia. ...now open for the ...

...COTT, ...PROPRIETOR. ...th Resort. ...San Juan ...no. ...open for the recep-...accommodations ...climate in the ...to beach and San ...famous springs ...chronic disease. ...desirable place ...horse and bug-...and Wells, Fargo ...leaves Santa ...and leaves ...further ...SON, San Juan ...de18 1m

...HEAD ...RINGS. ...HEALTH AND ...frost, no fog ...drinking and bath-...further ...or apply to ...second st., an ...AN, Props. ...Bernardino, Cal.

...OD'S ...LATOR, ...E PANACEA ...EXTRACTS. ...ive Medicinal ...utternut, Black ...Root, Blood ...Barberry ...Indian ...hoo, ...etc. ...Relief of the ...and Fever, Dis-...Headache, ...ity, ...from a Bilious ...ive or Diseased ...wholesale Agt's ...ooms.

...utomatic ...Ever ...of the kind ...le. Nothing ...ation Æolian ...written auto ...musician living ...or an overture ...ice can with ...ument. We ...people to ...ments. The ...instrument, ...well as a ...a beautiful ...Agent, ...Los Angeles, ...de15 1m

...Y ...LE ...Bank. ...ja8 1m ...WNSEND ...T S ...bels. ...ients in ...Office ...NSEND, ...ents. ...de ...spital ...IDS, ...ON. ...ntently ...Tele-...First ...esident ...12 1m

Miscellaneous.

DR. FREEMAN,

THE EXPERT SPECIALIST,

(Representing the State Dispensary, San Francisco)

For Diseases of the Eye, Deafness,

DISEASE AND DISCHARGES FROM THE EAR,

Catarrh of the Head and Throat,

Bronchial and Lung Affections,

As well as derangement of the digestive organs, and nervous, weak, debilitated and broken-down constitutions in both sexes, including all crooked and deformed cases, such as CLUB FEET, CURVED SPINE, WEAK ANKLES, HIP AND KNEE DISEASE, are the ailments which Dr. Freeman has made a specialty for upwards of 15 years, and originated the most successful treatment yet instituted, as the hundreds of remarkable cures made on the coast during the last ten years should convince the most skeptical.

The Doctor is now located at 225 Fort street, between Third and Fourth, where he will be pleased to see all his former patients as well as new ones. HOURS: 10 a. m. to 3 p. m.; evening, 7 to 8.

No Charge for Consultation. ja15 tf

FRANK A. MILLER, Proprietor. ALICE R. MILLER, Manager.

HOTEL PALOMARES,

POMONA, CAL.

This elegant and complete Resort Hotel will be open to the public MONDAY, NOVEMBER 23D.

The house is constructed with all modern improvements, gas, electric bells, etc.

FIREPLACES A SPECIALTY.

PURE WATER, the Great Requisite in Securing Health, Piped Directly from Flowing Artesian Wells.

GRAND MOUNTAIN SCENERY! FINE DRIVES! de24 1m

KERCKHOFF, CUZNER MILL AND LUMBER CO.

—DEALERS IN—

LUMBER, DOORS, BLINDS,

WINDOWS, MOULDINGS, LATH, PICKETS, SHINGLES.

Corner Alameda and Macy Streets, Los Angeles, Cal.

HAVE THE LARGEST STOCK IN SOUTHERN CALIFORNIA OF EASTERN HARDWOODS, such as OAK, HICKORY, ASH, WALNUT and POPLAR, which we sell at San Francisco prices. Also PARQUETRY FLOORING, made of MAHOGANY, ROSEWOOD, WALNUT and ASH, in a variety of patterns. mh8

FRUIT TREES.

T. J. McDERMOTT, NURSERYMAN and FLORIST. IMPORTER OF JAPANESE TREES, PLANTS, BULBS, ETC. SOLE AGENT FOR THE FRESNO NURSERIES.

Our immense stock of choice Fruit Trees are absolutely free from scale or aphis, and will be warranted as such, all having been grown in Fresno. Imported Japanese Persimmons, three best varieties. Mammoth chestnut grafted trees. Daphness, Camellias, double flowering tree Peonies, Lilies, etc. A limited number of Pecholine and Manzanello Olives, Adriatic Fig and Strawberry Guava. We cordially invite inspection of stock before purchasing. *Monterey Cypress per M. $7 50. 150,000 Gum Trees for Sale.* Depots—18 E. First st., between Main and Los Angeles sts., and 130 Fort st., between Second and Third sts. Send for catalogue. Postoffice Box 764, Los Angeles, Cal. BRANCH DEPOT AT 15 FIRST STREET. de25Th&Sun&Wln

The Pomona LAND and WATER CO.

Offers for Sale several thousand Acres of

Choice Fruit and Grape Land

The tract occupies one of the most beautiful and prolific valleys in California, with an average elevation of a thousand feet above the level of the sea.

For Health, Fertility and Productiveness

This valley is unsurpassed. Both soil and climate are equally adapted to all kinds of Fruits, Cereals and Vegetables.

The Water Supply is Abundant

And facilities for irrigation superior. The water is also unsurpassed in purity and softness

The Climate

one of the healthiest in Southern California. The location is peculiarly exempt from dry or boisterous winds or frosts, and is especially adapted to those suffering from throat or lung diseases, and those in delicate health from whatever cause. There could not be a more favorable location for

Desirable and Charming Homes

Pomona is on the Southern Pacific Railroad, thirty-two miles east of Los Angeles, and is a flourishing town of fifteen hundred inhabitants, with churches, schools and business facilities of every kind. The land will be divided into tracts of forty acres and less, and will be sold, with water, at from

$75 to $150 Per Acre,

According to location and quality. All inquiries will be promptly answered. Address

Pomona Land & Water Company

ofel3tf Pomona Los Angeles Co., Cal

Los Angeles Orphans' Home.

CHILDREN NAMED AS FOLLOWS HAVE been received into the Los Angeles Orphans' Home during the quarter ending December 31st:

George Smith, male, half orphan, aged 9 years.
Perry M. Smith, male, half orphan, aged 9 years.
John W. Crewson, male, half orphan, aged 6 years.
Jacob School, male, half orphan, aged 10 years.
Lena Spaulding, female, half orphan, aged 5 years.
Irving Spaulding, male, half orphan, aged 7 years.

S. R. DePUY, Recording Secretary, L. A. O. H.
Los Angeles, Jan. 8, 1886. ja7 10t

BANNING COLONY.

LOCATION:

Banning, San Bernardino County California, on Line of Southern Pacific Railroad, miles directly East of Los Angeles. Railroad running directly through center of tract.

ALTITUDE:

2500 feet above sea level.

WATER:

Absolutely pure, clear and soft, and abundance of it.

ATMOSPHERE:

As near perfect as can be found on the globe.

SOIL.

Rich, deep and adapted to the production of the peach, apricot, pear, apple, nectarine, plum, prune, raspberry, blackberry, strawberry, gooseberry, cherry, and the entire grape family, both raisin and wine.

Depot, express and postoffices, store, meat market, good school, fine Union church and the best country hotel on the Pacific coast. The above are some of the many advantages this colony possesses, and the managers give all reliable business men, and now offer land in this colony for sale to actual settlers, and to those who come to California seeking homes, as well as to those already in the State. We say come and examine land and water, and we will guarantee satisfaction. Stop at the Bryant House and ask for the manager of the Banning Land Company. For terms, etc., address,

C. W. FILKINS,
G. W. BRYANT, Riverside, Cal.
Or
JACOB KLINE,
T. R. HOFFER, Carson City, Nev.
de27d&w1m

A. J. NEWTON. S. CHAPLIN. R. D. WADE.

NEWTON, CHAPLIN & CO.

Importers and Dealers in

Paints, Oils and Glass,

ACME MIXED PAINTS

Ready for Use,

Lubricating and Illuminating Oils, Etc

207 N. Los Angeles St., Los Angeles. ja6tf

FINANCE AND TRADE.

Stocks and Bonds.

By Telegraph to The Times.

NEW YORK, Jan. 15.—Government bonds dull, steady.

Stocks were firm until about noon, when it was announced that Brown Bros. & Co. had engaged $500,000 of gold for shipment to Europe to-morrow. This appeared to be the signal for a heavy selling movement that drove prices down ½ to ¾ per cent. Later there was a reaction for fractional amounts, and in the last hour there was an irregular, feverish and weak market until the close. There was a plentiful supply of reports of cuts in passenger rates east from Chicago and west from New York. The declines, compared with last evening, are from 1 to over 2 per cent. for most of the active stocks. The market closed at or near the lowest figures of the day.

Money easy, 1½ @ 2.
Exchange bills, firm; demand, 1489.
Petroleum steady; United closed at 88½c.

NEW YORK STOCKS.

NEW YORK, Jan. 15.

4 per cents	123½	Or. Navigation	104
4½ per cents	112½	Transcontinental	31⅞
Central Pacific	43	Or. Imp'ment	29
Den. & R. G.	17	Pacific Mail	60½
Del. & Lack	123	Panama	
Kansas & Tex.	29⅝	Texas Pacific	12
Northern Pac.	26⅞	Union Pacific	52⅝
N. P. preferred	58½	United States	62
Northwestern	106⅝	Fargo	119
N. Y. Central	102⅝	W'stern Union	71⅞

SAN FRANCISCO STOCKS.

SAN FRANCISCO, Jan. 15.

Best and Belcher	80	Peerless	35
Bodie	35	Potosi	25
Gould and Curry	75	Savage	65
Hale and Norcross	2 35	Sierra Nevada	65
Mexican	35	Union Con	25
Ophir	30	Yellow Jacket	1 00

San Francisco Grain Market.

SAN FRANCISCO, Jan. 15.—Wheat quiet; No. 1 shipping, $1 35@1 36. Barley quiet, steady; good feed firm, $1 32½; brewing, No. 1, $1 40@1 47½. Corn dull; California, $1 12½.

Chicago Grain Market.

By Associated Press to the Times.

CHICAGO, Jan. 15.—Wheat weak, 1½c under yesterday; 79¾c cash; 79c February; 85½c May. Corn steady; 36⅛c cash—February, 36½c May. Closing quotations: Wheat steady; 79c January; 79⅜@79⅝c February; 84⅝c May. Corn easy; 36⅜c January; 36½c February; 39⅜c May. Barley quiet.

English Grain Market.

LIVERPOOL, Jan. 15.—Wheat: Poor demand; new No. 2 winter and spring, 7s 3d; steady. Corn: Poor demand; old mixed, 4s 2½d, firm; January, February and March firm, 4s 2d.

Wool.

NEW YORK, Jan. 15.—Wool quiet, firm; domestic fleece, 27@38c; pulled, 14@33c; Texas, 8@23c.

Pork.

CHICAGO, Jan. 15.—Pork steady; $10 50 January.

Los Angeles Produce Market.

The following is the official record of the Los Angeles Produce Exchange, corrected daily. In the quotations, unless otherwise noted, it is to be understood that the first figure is the highest price bid and the second the lowest price asked. These quotations are for round lots from first hands; for small lots out of store higher prices are asked.

WHEAT—Australian No. 1, $1 40, bid; No. 2, $1 10, bid; do No. 3, $1, asked; White Russian, $260, asked; Gold Drop, $1 25, bid; Sonora, $1 35@1 60; Defiance, No. 1, $1 35@1 60; do No. 2, $1 10@1 25; Odessa, $1 35, asked; job lots, $1 30, asked. LIVE—No. 1, $2, asked. RYE—Surprise, $1 50, bid.

BARLEY—Feed, No. 1, old, $1 25, asked; do No. 1, new, $1 27½@1 30; Brewing, No. 1, $1 30, seller, 86@85c.

CORN—Large yellow, carload lots, 90c; do, job lots, $1 10, asked; Egyptian corn, $1 60, asked; Small yellow, car lots, $1 00; Large white, $1 00, asked; Small white, $1 00, asked.

FLOUR—Los Angeles XXXX, Extra family Pat. Roller flour, $4 50, asked; Capitol Mills Extra Family Pat. Rolled flour, $4 50.

MILLFEED—Bran, $17 00, asked; Shorts, $20, asked; Mixed feed, $1 30, asked; Rolled corn, $1 25, asked; Cracked barley, $1 25, asked; Ground barley, $1 25, asked; Rolled barley, $1 25, asked.

GRAIN BAGS—Mill sacks, 3¾@3½c; 884 Calcutta, 6¼c; Potato sacks, 2¾@3c.

HAY—Alfalfa, new, 14c, asked.

HAY—Barley, W. B., No. 1, old, $10 50, bid; do new, $10 50, asked; Barley, [illegible], $12 00@12 50; Alfalfa, R. B., $9 50 bid; $10 50@11 00; do, W. B., $8 50@10 00; Oat, R. B., $12 00, bid; Wheat, W. B., $12 00; Oat, W. B., $11 00, bid.

POTATOES—Early Rose, Northern, $1 00, asked; do Garnet Chile, asked; Oregon Burbanks, $1 25, asked; Early Rose, seed, $1 00, asked; Peachblows, 80c, asked; River Red, 50c, asked; new potatoes, $1 00, asked.

SWEET POTATOES—Yellow, 40@50c; Red White, 50c asked.

BUTTER—Fancy roll, 32½c, asked; do, 30c, asked; Fair roll, 25c, asked; Mixed store, 10@15c; Firkin, choice, 25c, asked; do cooking, 5c, asked.

CHEESE—Large, 12½c, asked; Small, 13c, asked; do 3-lb hand, 14½c, asked.

HONEY—Extracted light, 3½@4c; Job lots, 4c, asked; Amber, 3c; Comb, 10@12c.

BEESWAX—Beeswax, 20@22c.

ONIONS—Northern Yellow Danvers, $2 25.

VEGETABLES MIXED—Chilies, 7½@10c; Garlic, 10@12c; Cabbage, ₩ 100 lbs.

BEANS AND DRIED PEAS—Pink No. 1, $1 75; Bayo, 50c, asked; do job lots $1 50, asked; do No. 2, 50c, asked; Navy, $1 75, asked; Lima, $2 50, asked; Lady, $1 50, bid; do small, $2 50; do, Black-eyed, $1 25, asked; Garavanzas, $2 75, asked; Green field peas, $2 00@3 00.

POULTRY—Hens, No. 1, ₩ doz, $4 50@5 00; Young Roosters, $3 00@4 50; Young roosters, $4 00@4 50; Broilers, large, $3 50@4 00; Broilers, small, $3 00@3 50; Ducks, large, $4 50@5 00; Geese, ₩ pair, $1 50@1 75; Turkeys, 13@14c ₩ lb.

LIVESTOCK—Live hogs, 2½@3c.

DRIED FRUIT—Peaches, sun dried, 7½c, asked; do No. 2, 6c; do peeled, 10c; do do peeled No. 1, 6, 8c, asked; Dried plums, 10c, asked; Plums, pitted, 10c, asked; Blackberries, 10c, asked; Prunes, Cala. French, 7c, asked; do Cala. German, 5½c, asked; do Hungarian, 7c, asked; Apricots, sun dried, 12c; Apples, evaporated, 7½c asked; do, Alden, 8½c, asked; do sun dried; 6½c; do sun dried quartered, 2¾c.

RAISINS—Layers, $2 00, asked; Extra London layers, new, $2 25, asked; Three crown layers, new, $2 15, asked; Loose Muscatels, $1 65, asked; Bulk raisins, 5@6c; Sultanas, 8½c, asked.

NUTS—Walnuts, new, 6¾@7c; Peanuts, 6@7c, asked; do Cala. No. 2, 2¾c, asked; do Eastern, 8c, asked; Almonds, soft shell, 12c; do H. S., 8c, asked.

CITRUS FRUITS—Oranges, Los Angeles, $2 25, asked; Riverside, $3 00, asked; Lemons, seedling, ₩ box, $1 50, asked; Eureka, $2 50, asked; Limes, $1 00, asked.

CRANBERRIES—Cape Cod, ₩ bbl, $12 00, asked; Bell and Bugle, $11 50, asked; Bell Cherry, $10 50, asked.

HIDES—Dry, 15c, bid; Kip, 16c, bid; Calf, 18c, bid; Sheep, 15c, asked.

SKINS—Short wool, each, 15@35c, bid; Long wool, 75c, bid; Shearlings, 10c, bid.

WOOL—Fall clip, ₩ lb, 7½c, bid; Spring clip, 10c.

PROVISIONS—Extra light bacon, 11c, asked; Light, 10c, asked; Clear Medium, 9½c, asked; Medium bacon, 8¾c, asked; Heavy bacon, 7¾c, asked.

LARD—3-lb tins, 9c, asked; 5-lb pails, 10c, asked; 5-lb pails, 9½c, asked; 10-lb pails, 9c, asked.

HAMS—Eastern sugar-cured, 12@14c, asked; California, 10c, asked.

Los Angeles Wholesale Meat Market.

Corrected for the Times by S. Maier, 49 South Spring Street.

The following are prices for whole carcasses:

BEEF—First grade, 7c per pound; second grade, 6c; third grade, 5½c.

MUTTON—5c per pound for Ewes and Wethers.

LAMB—Dressing, 8c.

VEAL—From 7 to 8c per pound.

HOGS—On foot, hard, 3c per pound.

Real Estate Transfers.

[Reported by Gillette & Gibson.]

FRIDAY, Jan. 15, 1886.

CONVEYANCES.

Mary Wicks and Albert M Stephens to E B Wolley: Lots 1, 2, 10, 11, 12, 13, 14, 15, 16, block 10, Pioneer Building Lot Association tract.

E B Wolley to George E Truesdell: Lots 8, 9, 15, 16, block 10, Pioneer Building Lot Association tract, $400.

E B Wolley to Mrs Clarissa C Frazier: Lots 10, 11 and 12, block 10, Pioneer Building Lot Association tract, $450.

S P Vawter and E J Vawter to H C Baer: Lots D and E, block 190, Santa Monica, $800.

Otto Mueller to Mrs M E Bagg: Lot H, block 197, Santa Monica, $300.

S S Wood to Jacob Vetter: Lots 1 and 6, Seleys's addition to Anaheim, $700.

Earl L M Thompson to George Hansen: Lot 63, Ord's survey, $1.

George Hansen to Mrs L M Thompson: Lots 18, Childs & Hanson's subdivision of block 62, Ord's survey, $1.

B R Briggs, W T Childress, F H Lowell and A D Childress to T H B Cotton: Lots 3 and 12, block C, and S ½ of lot 8, block 6, Crescenta Canyada, $750.

Samuel Glassell to Mrs M J Clapp, wife of W Clapp: Lot 3, A C Shafer's subdivision of block 6, in lot 8, block 39, H S.

J F Mansur and C W Wilcox, assignees of Hubert, to Austin Munger: 48.82 acres in Rancho Santiago de Santa Ana, $3417 75.

J F Mansur and C W Wilcox, assignees of Hubert, to J S Clark: 21.34 acres in S 4 section 5, township 4 S, range 10 W, ...

J F Mansur and C W Wilcox, assignees of Hubert, to W C Jenks: 21 33 acres in S ... section 5, township 4 S, range 10 W, ...

Mullins and Sue Mullins, his wife, to Richard Tudor Marshall: Lot 37, ... tract, $250.

... Page to Lucretia Page: N 40 feet lot 16, block 6, East Los Angeles, $1.

Lucretia Page to S Washburn: N 40 feet lot 16, block 6, East Los Angeles, $550.

... Decker and E W Hewitt to ... Mayhew: All interest in Little Lake ... ditch.

... to George W Spawforth: ... to convey lot 8, block 33, H S, ...

... J Leshler to C Whitef Lot 3, ... subdivision of lot 16, Griffin's addition to East Los Angeles, $5.

... Judson, Frank Rader, Charles Char-... Richard Dunnigan, C N Wilson, ... Smith, George S Patton and H M ... Board of Supervisors of Los Angeles county: Lot on S W corner of Temple and New High streets, $1.

George W Spawforth to Minnie Nisbit: Lot 16, block 1, in lots 5 and 6, block 40, H S.

Farmers and Merchants' Bank to W S Hale: Lots 1, 5 and 6, block 3, in lots 5 and 6, block 40, H S, $75.

Los Angeles Improvement Company to ... Curtis: Lot 10, Highland tract, $500.

Thomas H Owens to Emma A Teel: 20 acres lot 2, Maria Machado de Rocha ..., Ro San Pedro, $1100.

Charles E Day to Joseph S John: Lots 20, 21 and 22, block 89 Long Beach, $575.

W Hall to Mrs Isabella Latimer: Lot 4, block 8, in lots 5 and 6, block 40, H S.

W H Workman to Charles L Strange: ..., Workman & Hollenbeck tract, ...

Hannah Marietta Barton and W S Barton, her husband, to Frank Walker: 35 acres lot 1, Stanson tract, Ros Los Cerritos and San Antonio, $5796.

W T Childress, F H Lowell and A D Childress to B B Brigg: Lots 2, 3, 4, 5, 6, 7, 8, 9, and S W ¼ of N E ¼ section 32, township 1 N, range 9 W, $5.

ATTACHMENTS, LIENS, ETC.

W P B Davis vs Lucy Jane Fuller: Notice of action, lots 27 and 28, block 82, Long Beach.

Kerckhoff Cuzner Mill and Lumber Company vs Cyrus D Curtis and Charlotte M Curtis: Mechanic's lien on 58.88 acres in Ro Santa Anita, $491 62.

HOMESTEADS.

Mrs Julia H Perry, wife of Ira Perry: 1⅛ acres in Ro San Jose.

MISCELLANEOUS.

James Whartenby to Josephine P Sallee: Release of mortgage, book 67, page 90.

J M Griffith to Mary Sresovich and R Sresovich: Partial release of mortgage, book 63, page 77.

Julia H. Perry, wife of Ira Perry: Inventory of separate personal property.

L L Bradbury to George H Bonebrake: Assignment of mortgage, book 50, page 123.

L L Bradbury to George H Bonebrake: Assignment of mortgage, book 63, page 146.

A Feintuch to L Reich: Bill of sale of personal property.

Farmers and Merchants' Bank: Statement of capital.

Farmers and Merchants' Bank: Statement of condition.

JUDGMENTS.

B W Rusk vs George F Bell: Decree quieting title to lot 1, range 2, and lot 1, range 5.

THE COURTS.

FRIDAY, January 15.

CITY JUSTICE'S COURT—*Justice Austin*

People vs. Bonfilia Ramirez: Disturbing the peace. Saturday, January 16th, for trial, and defendant released to appear at that time.

People vs. Anna Norton: Disturbing the peace. Verdict of guilty. Sentence set for Saturday, January 16, at 2 p. m.

People vs. John Nordholdt: Malicious mischief. It appearing that defendant has been adjudged insane, case dismissed.

People vs. Che Lee: Embezzlement. Charge dismissed.

People vs. Ah Wong and Ah Ching: Battery. January 21, at 10 a. m., for trial.

People vs. Ah Doe, Ah Roe, Ah Go, Ah Lo and Ah Fo: Battery. Complaint filed and warrant issued.

SET FOR SATURDAY.

People vs. Bonfilia Ramirez.

TOWNSHIP COURT—*Justice Ranney.*

People vs. John Scotte: Grand larceny. Defendant discharged.

People vs. Ah Yuen et al.: Embezzlement. Complaint dismissed as to Ah Yuen, one of defendants.

People vs. R. Harris: Vagrancy. Fined $5 or five days. Committed.

People vs. John Bell: Vagrancy. Plea of guilty. Fined $5 or five days.

People vs. James Ewing: Vagrancy. Discharged.

SET FOR SATURDAY.

People vs. Jo Abarta.

A New Excursion Route to the East,

Via Sacramento, Ogden, Salt Lake and Denver. Comfortably equipped sleepers. Colored porters in attendance. Third-class rates—no extra charges. A change of route to go home. Parties will leave Los Angeles on the 15th day of every month, and oftener if necessary.

O. H. VIOLET,

Excursion Pass Agent Union Pacific Railroad, St. Elmo Hotel.

The Best Known Remedy

For any disorder of the nerves or neuralgia is Dr. Henley's Celery, Beef and Iron. It can be taken into the most dainty stomach with safety.

Prof. De Lery, St. Elmo Hotel,

Professor of the French and Spanish languages and literatures. Also, lessons in che istry, with a full set of chemical apparatus is for the use of my pupils.

Gentlemen's clothes cleaned or dyed and repaired at short notice at MARTEEN'S, No. 9 Aliso street.

Skillful, reliable and thoroughly scientific dyers at the Great American Dye House, No. 9 Aliso street.

The Woman's Exchange.

All kinds of useful and fancy work and home cooking received to be sold on commission, 17 S. Main street.

Electro-Magnetism, the New Means of Cure

Dr. E. Robbins' Electro-Magnetic Institute, corner First and Spring streets, entrance on First street, is now fitted up, at considerable expense, with everything that is necessary to cure chronic and so-called incurable diseases, by the finest electrical apparatuses in the world. Turkish and Russian baths; also electric sulphur baths. Dr. Robbins has had several years' experience in the Australian colonies, San Francisco, Salt Lake City, Denver and three years in Los Angeles, and hundreds of leading citizens can testify to the wonderful effects of electricity in curing cases of chronic diseases when all else had failed, and therefore all persons suffering should try this new remedy before abandoning all hope. After every treatment the patients are treated with the Massage treatment, by persons of their own sex. The Doctor Diagnoses disease without explanation from the patient, free of charge. His office hours are 8 till 12, 1 to 5.

Legal.

IN THE SUPERIOR COURT

Of the County of Los Angeles, State of California.

In the matter of the estate of F. W. Baker, Sr., deceased.

A. E. Baker, administrator of the estate of F. W. Baker, Sr., deceased, having this day rendered and presented for settlement and filed in this Court his final account of his administration of the estate of said deceased, and on reading and filing the petition of said Baker, administrator of said estate, setting forth that said estate is in a proper condition to be closed, and that a portion of the residue of said estate remains to be divided among the heirs of said deceased, or among the persons entitled, it is ordered that all persons interested in the estate of F. W. Baker, Sr., deceased, be and appear before the Superior Court of the County of Los Angeles, at the courtroom of said Court in Los Angeles County, State of California, on the 1st day of February, A. D. 1886, at 10 o'clock a. m., to show cause why an order of distribution should not be made of the residue of said estate among the heirs of said deceased, and why the whole of said estate remaining to be distributed should not be distributed to the widow of F. W. Baker, Sr., deceased, according to the prayer of the petition of the administrator and according to law; and the date above named is hereby appointed for the settlement of said final account, and that the clerk give notice thereof by causing notices to be posted in at least three public places in said county, at least ten days before said day of settlement.

And it is further ordered that a copy of this order be published once a week for two successive weeks before the said 1st day of February, A. D. 1886, in the LOS ANGELES DAILY TIMES, a newspaper printed and published in the said city, county and State.

Dated this 14th day of January, A. D. 1886.

A. BRUNSON,
Superior Judge of the Superior Court, County of Los Angeles, State of California. j 14 td

Notice for Publication of Time for Proving Will, Etc.

In the Superior Court of the State of California, County of Los Angeles—ss.

In the matter of the estate of William Seife, deceased, pursuant to an order of this Court, made this day.

NOTICE IS HEREBY GIVEN THAT MONDAY, the 25th day of January, 1886, at 10 o'clock a. m. of said day, at the courtroom of this Court, in Los Angeles City, County of Los Angeles, has been appointed for hearing the applications of Jas. R. Buckner and J. W. Swanwick, praying that a document now on file in this Court, purporting to be the last Will and Testament of William Seife, deceased, be admitted to Probate, and that letters of administration, with will annexed, be issued thereon to said J. W. Swanwick, at which time and place all persons interested therein may appear and contest the same.

Dated 11th January, 1886.

CHAS. H. DUNSMOOR, County Clerk.
Jan13 td By F. B. FANNING, Deputy.

Notice for Publication.

LAND OFFICE AT LOS ANGELES CAL., December 29, 1885.

Notice is hereby given that the following-named settler has filed notice of his intention to make final proof in support of his claim, and that said proof will be made before the Register and Receiver at Los Angeles, Cal., on January 30, 1886, viz.: H. L. Roper, P. E. entry for the E ½ of S W ¼ and W ½ of S E ¼ section 14, township 1 N, range 11 W, S. B. M.

He names the following witnesses to prove his continuous residence upon and cultivation of said land, viz.:

Rufus Brown, of Duarte.
J. C. Campbell, of Los Angeles.
F. M. Puterbough, of El Monte.
L. H. Emerson, of Los Angeles.

J. D. BETHUNE, Register. de30 1m

TUTT'S PILLS

25 YEARS IN USE.

The Greatest Medical Triumph of the Age!

SYMPTOMS OF A TORPID LIVER

Loss of appetite, Bowels costive, Pain in the head, with a dull sensation in the back part, Pain under the shoulder-blade, Fullness after eating, with a disinclination to exertion of body or mind, Irritability of temper, Low spirits, with a feeling of having neglected some duty, Weariness, Dizziness, Fluttering at the Heart, Dots before the eyes, Headache over the right eye, Restlessness, with fitful dreams, Highly colored Urine, and

CONSTIPATION.

TUTT'S PILLS are especially adapted to such cases, one dose effects such a change of feeling as to astonish the sufferer.

They Increase the Appetite, and cause the body to Take on Flesh, thus the system is nourished, and by their Tonic Action on the Digestive Organs, Regular Stools are produced. Price 25c. 44 Murray St., N. Y.

TUTT'S EXTRACT SARSAPARILLA

Renovates the body, makes healthy flesh, strengthens the weak, repairs the wastes of the system with pure blood and hard muscle; tones the nervous system, invigorates the brain, and imparts the vigor of manhood. $1. Sold by druggists.

OFFICE: 44 Murray St., New York.

Legal.

Notice of Foreclosure Sale.

J. M. Griffith, W. H. Perry, W. G. Kerckhoff, John Dolbeer, and H. G. Stevenson, late directors of the Los Angeles & Humboldt Lumber Company, a corporation which has been dissolved, and trustees of the stockholders of said Company, Plaintiffs, vs. Bernard Dunn and Bernard Dunn Administrator of the estate of Julia Dunn, deceased; Solidad Dryden and S. Stebrn, Defendants. } Sheriff's Sale.

Order of sale and decree of forfeiture and sale.

UNDER AND BY VIRTUE OF AN order of sale and decree of foreclosure and sale, issued out of the Superior Court of the County of Los Angeles, State of California, on the 5th day of January, A. D. 1886, in the above entitled action, wherein the above named plaintiffs obtained a judgment and decree of foreclosure and sale against the defendants, Bernard Dunn, and Bernard Dunn administrator of the estate of Julia Dunn, deceased, on the 4th day of January, A. D. 1886, for the sum of $241.91 in United States gold coin; which said decree was, on the 4th day of January, A. D. 1886, recorded in judgment book 6 of said Court, at page 347, I am commanded to sell all that certain lot, piece or parcel of land situate, lying and being in the County of Los Angeles, State of California, and bounded and described as follows:

Lot number nineteen (19) in block number five (5), in the tract of land known as the tract of the Pioneer Building Association of East Los Angeles, on the eastern side of the Los Angeles river, reference being had to the field notes and map of survey of said tract made by L. Seebold, county surveyor, in May, A. D. 1876; which said map is recorded in book number 3, miscellaneous records, pages 70-71, records of Los Angeles county, California.

Public notice is hereby given that on

Saturday, the 30th Day of January, A. D. 1886,

at 12 o'clock m. of that day, in front of the Courthouse door of the County of Los Angeles, on Spring street, I will, in obedience to said order of sale and decree of foreclosure and sale, sell the above described property, or so much thereof as may be necessary to satisfy said judgment, with interest and costs, etc., to the highest and best bidder, for cash in gold coin of the United States.

Dated this 7th day of January, 1886.

GEO. E. GARD, Sheriff of Los Angeles County.
By A. M. THORNTON, Under Sheriff. ja7

IN THE SUPERIOR COURT

Of the State of California, in and for the County of Los Angeles.

The Johnstown Bank, a corporation, Plaintiffs, vs. Kenyon Cox, Eliza Adelaide Cox and Nathan Littauer, Defendants.

Action brought in the Superior Court of the State of California, in and for the County of Los Angeles, and the complaint filed in said county of Los Angeles, in the office of the clerk of said Superior Court.

THE PEOPLE OF THE STATE OF CALIFORNIA send greeting to Kenyon Cox, Eliza Adelaide Cox and Nathan Littauer, Defendants.

You are hereby required to appear in an action brought against you by the above-named plaintiff in the Superior Court of the State of California, in and for the County of Los Angeles, and to answer the complaint filed therein, within ten days (exclusive of the day of service) after the service on you of this summons—if served within this county; or, if served elsewhere, within thirty days—or judgment by default will be taken against you according to the prayer of said complaint.

The said action is brought to obtain a decree of this Court for the foreclosure of a mortgage described in the said complaint and executed by the said Kenyon Cox and Eliza Adelaide Cox on the 15th day of March, A. D. 1884, to secure the payment of three certain promissory notes made by Shults & Company to the plaintiff, on the same day, for $3000 each, described in the complaint herein, and all of which have become and are now due and payable with interest thereon at six per cent. per annum from maturity, except that there was paid and indorsed on each of said notes the sum of $500, on May 16, 1885, and the sum of $486, on June 15, 1885; said payments aggregating the sum of $2950,—that the premises conveyed by said mortgage may be sold, and the proceeds applied to the payment of the balance due on said notes, with interest thereon at the rate of six per cent. per annum, and of $350 Attorney's fees for foreclosing said mortgage, and costs of suit; and that the defendants and all persons claiming by, through or under them or either of them may be barred and foreclosed of all right, title, claim, lien, equity of redemption and interest in and to said mortgaged premises, and for other and further relief. Reference is had to complaint for particulars.

And you are hereby notified that if you fail to appear and answer the said complaint as above required, the said plaintiff will apply to the Court for the relief demanded in the said complaint.

Given under my hand and Seal of the Superior Court, of the State of California, in and for the County of Los Angeles, this 4th day of January, in the year of our Lord one thousand eight hundred and eighty-six. [SEAL]

CHAS. H. DUNSMOOR, Clerk.

By F. B. FANNING Deputy.

Bicknell and White, Attorneys for Plaintiff. j 6 2m

Notice to Creditors.

Estate of T. A. Lemon, deceased.

NOTICE IS HEREBY GIVEN BY THE undersigned, executor of the last will and testament of A. T. Lemon, deceased, to the creditors of and all persons having claims against the said deceased, to exhibit them with the necessary vouchers within four months after the first publication of this notice, to the said executor, at his residence at Alosta, Los Angeles county, Cal., the same being the place for the transaction of the business of said estate.

Dated at Los Angeles City, Jan. 5, 1886.

J. C. WEST,
Executor of the last will and testament of T. A. Lemon, deceased. ja6 1m

IN THE SUPERIOR COURT

Of the County of Los Angeles, State of California.

In the matter of the estate of Colin Ferguson, deceased.

Order to show cause why order of sale of real estate should not be made.

James A. Fisher, the administrator of the estate of Colin Ferguson, deceased, having filed his petition herein praying for an order of sale of the whole of the real estate of said decedent, for the purposes therein set forth.

It is therefore ordered by the Judge of said Court, that all persons interested in the estate of said deceased, appear before the said Superior Court on MONDAY, the 8th day of February, 1886, at 10 o'clock in the forenoon of said day, at the court room of said Superior Court, at the Courthouse in the city and county of Los Angeles, to show cause why an order should not be granted to the said administrator to sell so much of the real estate of the said deceased as shall be necessary.

And that a copy of this order be published at least four successive weeks in the Los Angeles DAILY TIMES, a newspaper printed and published in said city and county of Los Angeles.

WM. A. CHENEY,
Judge of the Superior Court.

Dated January 4, 1886.

Wells, Van Dyke & Lee, attorneys for administrator. ja5td

Notice to Creditors.

ESTATE OF LOUIS F. BRINKER, DECEASED.—Notice is hereby given by the undersigned, administrator of the estate of Louis F. Brinker, deceased, to the creditors of and all persons having claims against the said deceased, to exhibit them with the necessary vouchers, within four months after the first publication of this notice, to the said administrator, at the office of Wells, Van Dyke & Lee, rooms 11 to 18, Baker block, Los Angeles, Cal., the same being the place for the transaction of the business of said estate, in the said county of Los Angeles.

Dated at Los Angeles, Cal., Dec. 14, 1885.

JAMES A. FISHER,
Administrator of the estate of Louis F. Brinker, deceased.

Wells, Van Dyke & Lee, attorneys for administrator. de15 dw

Dissolution of Co-partnership.

THE CO-PARTNERSHIP HERETOFORE existing between the undersigned, under the firm name and style of Los Angeles Cracker Company, in the city of Los Angeles, county of Los Angeles, State of California, is this day dissolved by mutual consent, Mr. Karl T. Hanke retiring.

The business will be continued under the same name and management by L. Winter and H. Weber, who assume all debts and liabilities, and who alone are authorized to collect all accounts of the old co-partnership.

L. WINTER,
KARL T. HANKE,
HENRY WEBER.

Los Angeles, Dec. 31, 1885. jan3 1m

DISSOLUTION.

NOTICE IS HEREBY GIVEN THAT THE co-partnership formerly existing between us, the undersigned, under the style or firm of Doan, Adams & Kughen, C. C. C. Grocery, on the corner of Spring and Fourth streets, in the city and county of Los Angeles, State of California, is this day dissolved by mutual consent, and that said business will in future be carried on by the said D. A. Kughen alone, who will pay all the debts of the late firm.

Dated this the 6th day of January, 1886.

A. C. DOAN,
W. M. ADAMS,
D. A. KUGHEN.

Ja8 10t

Notice to Creditors.

In the matter of the estate of Augustin F. A. Goudrau, deceased.

NOTICE IS HEREBY GIVEN BY THE undersigned, administrator of the estate of Augustin F. A. Goudrau, deceased, to the creditors of and all persons having claims against the said deceased, to exhibit them with the necessary vouchers within four months after the first publication of this notice to the said administrator at the office of W. T. Williams, attorney-at-law, Nos. 6 and 7 Downey Block, in the city of Los Angeles, State of California, the same being the place for the transaction of the business of said estate.

GUADALUPE ELWELL,
Administrator of the estate of Augustin F. A. Goudrau, deceased.

Dated at Los Angeles, Dec. 21, 1885. de25 1m

Insurance and Banking.

Statement of the Condition of

LOS ANGELES COUNTY BANK

JANUARY 1, 1886.

ASSETS.

Cash on hand	$87,721 11
Cash in banks	23,701 18
Cash on call	30,000 00
Total available cash	$141,022 29
Loans	429,582 64
Collection accounts	1,581 63
Furniture and fixtures	500 00
Real estate	1,000 00
	$573,686 56

LIABILITIES.

Capital stock (paid up in gold)	$100,000 00
Reserve fund	100,000 00
Undivided profits	16,001 91
Deposits	357,684 65
	$573,686 56

The real estate is situated in Los Angeles county, Cal.

State of California, County of Los Angeles. } ss.

John E. Plater, President, and H. L. Macneil, Cashier of Los Angeles County Bank, being severally duly sworn, each for himself, says the foregoing statement is true to the best of his knowledge and belief.

JOHN E. PLATER, President.
H. L. MACNEIL, Cashier.

Subscribed and sworn to before me this 4th day of January, 1886.

[SEAL.] JAMES C. KAYS, Notary Public. ja6 1m

Report of the Condition of the

Los Angeles National Bank

AT LOS ANGELES,

In the State of California, at the close of business,

DECEMBER 24th, 1885.

RESOURCES.

Loans and discounts	$309,351 50
Overdrafts	2,983 98
U. S. Bonds to secure circulation	25,000 00
U. S. Bonds to secure deposits	50,000 00
U. S. Bonds on hand	6,650 00
Other stocks, bonds and mortgages	5,000 00
Due from approved reserve agents	94,640 82
Due from other National Banks	78,686 56
Due from State Banks and bankers	36,729 48
Real estate, furniture and fixtures	3,500 00
Current expenses and taxes paid	5,648 49
Premiums paid	8,863 90
Checks and other cash items	2,044 19
Bills of other banks	9,150 00
Specie	293,854 90
Legal tender notes	10,000 00
Redemption fund with U. S. Treasury, (5 per cent. of circulation)	1,125 00
Total	$932,637 92

LIABILITIES.

Capital stock paid in	$100,000 00
Surplus fund	15,000 00
Undivided profits	18,343 28
National Bank notes outstanding	22,500 00
Individual deposits subject to check	746,737 40
Demand certificates of deposit	11,288 15
Certified checks	70 60
Cashier's checks outstanding	2,223 25
United States deposits	16,475 84
Total	$932,637 92

STATE OF CALIFORNIA, County of Los Angeles. } ss.

I, F. C. Howes, cashier of the above-named bank, do solemnly swear that the above statement is true to the best of my knowledge and belief.

F. C. HOWES, Cashier.

Subscribed and sworn to before me this 5th day of January, 1886.

[SEAL.] GEO. J. CLARKE, Notary Public.

CORRECT—Attest:
JOHN BRYSON, SR.,
HIRAM SINSABAUGH,
W. G. COCHRAN, } Directors. ja6

Farmers and Mechants' Bank,

OF LOS ANGELES.

Established in 1868.

Capital ... $300,000
Surplus and Reserve Fund ... 280,000

ISAIAS W. HELLMAN, President; L. C. GOODWIN, Vice-President. JOHN MILNER, Sec'y.

BOARD OF DIRECTORS.

Isaias W. Hellman, John S. Griffin, O. W. Childs, C. E. Thom, Phil. Garnier, B. Lankershim, C. Ducommun, Jose Mascarel.

EXCHANGE for sale on New York, London, Frankfort, Dublin, Paris and Berlin.

Receive deposits and issue their certificates. Buy and sell Governments, State, County and City Bonds. mar10-tf

Los Angeles Savings Bank,

No. 130 North Main Street,

CAPITAL ... $100,000.

PRESIDENT ... L. C. GOODWIN
SECRETARY ... J. V. WACHTEL

BOARD OF DIRECTORS.

Isaias W. Hellman, John E. Plater, Robt. S. Baker, John A. Paxton, L. C. Goodwin.

Term Deposits will be received in sums of one hundred dollars and over.

Ordinary deposits in sums of ten dollars and over.

Money to loan on first-class real estate. Los Angeles, July 1st 1884. jly1 tf

First National Bank

OF LOS ANGELES.

CAPITAL STOCK ... $100,000
SURPLUS ... 100,000

E. F. SPENCE ... President
J. M. ELLIOTT ... Cashier

DIRECTORS.

J. D. Bicknell, J. F. Crank, H. Mabury, O. S. Witherby, E. F. Spence.

STOCKHOLDERS.

Capt. A. H. Wilcox, Dr. R. H. McDonal, O. S. Witherby, James McCoy, J. F. Crank, William Lacy, J. E. Hollenbeck, I. Lankershim, H. Mabury, A. W. Harvey, L. H. Carlton, S. H. Mott, J. D. Bicknell, E. F. Spence, F. Q. Story. oc4tf

Los Angeles County Bank

MAIN STREET, LOS ANGELES, CAL.

Capital Stock (paid up) : $100,000
Reserve Fund, : $205,000

JOHN E. PLATER ... PRESIDENT
R. S. BAKER ... VICE-PRESIDENT
H. MACNEIL ... CASHIER

DIRECTORS.

J. S. Slauson, John E. Plater, John A. Paxton, Jotham Bixby, Robert S. Baker, Geo. W. Prescott, R. M. Widney.

Carries on a General Banking and Collecting business. j4 tf

GEO. H. BONEBRAKE, President. JOHN BRYSON, SR., Vice-President.
F. C. HOWES, Cashier.

Los Angeles National Bank,

UNITED STATES DEPOSITORY,

No. 54 N. Main St., Los Angeles.

CAPITAL ... $100,000.

DIRECTORS:

W. G. Cochran, Col. H. H. Markham, Perry M. Green, John Bryson, Sr., H. Sinsabaugh, F. C. Howes, Geo. H. Bonebrake.

Exchange for sale on all the principal cities of the United States and Europe. aug12 tf

DIVIDEND NOTICE.

The Los Angeles Savings Bank

THE BOARD OF DIRECTORS OF THE Los Angeles Savings Bank have declared a dividend of five (5) per cent per annum on term deposits and three (3) per cent per annum on ordinary deposits for the six months ending December 31, 1885, payable on and after January 3, 1886.

ja1 1m J. W. WACHTEL, Secretary.

NOTICE OF DIVIDEND.

Savings Bank of Southern California.

THE BOARD OF DIRECTORS HAVE DECLARED a dividend to depositors at the rate of five (5) per cent per annum on term deposits and three and three-fourths (3¾) per cent per annum on ordinary deposits for the six months ending December 31, 1885.

SAMUEL B. HUNT, Secretary. ja8 1m

NEW. NEW. NEW.

ON LUNG,

Fine Havana Cigars & Restaurant,

NO. 9 ARCADIA STREET,

(Opposite Wells, Fargo & Co.'s Office).

Strangers visiting Los Angeles are invited to see our place. de19 1m

MEL E. WOOD,

Dealer in Real Estate

City and country property for sale, to let and exchange. Loans negotiated. Houses rented and collections made.

30 S. Spring St., Los Angeles, Cal. de15tf

ASK YOUR GROCER FOR THE

Robert Eccles Brand of Lard,

The cheapest and purest in the market.

Wholesale House, No. 2 Los Angeles Street. no1m

HENG LEE,

MANUFACTURER OF

GENTLEMEN'S SHIRTS.

Silk handkerchiefs from 40c to $5. Ladies large silk shawls from $1 50 to $15. Ladies night dress, skirts, drawers and chemise four pieces, for $1 25. Gentlemen's shirts reduced from $1 to 75c. The 75c shirts for 60c. No. 413 Main street, opposite the Plaza. All goods cheap my24 tf

N. STAND REY'S

Fort street Wood and Coal Yard.

Dealer in wood and coal, hay and grain. Delivered to any part of the city. Orders promptly attended to. Patronage solicited. 220 Fort st., bet. Seventh and Eighth. ja12 n

Great Reduction in Millinery.

HAVING DECIDED TO MAKE SOME changes in my business, I now offer to sell at cost for the next thirty days.

ja10 1m MISS L. J. HAMMOND, 26 S. Spring st.

Real Estate.

SPECIAL BARGAINS IN Real Estate

—BY—

MORFORD & SON

REAL ESTATE AGENTS,

110 N. SPRING STREET.

$7500 will buy ten acres near the city limits, having on it city water, also a good well. 1½ acres deciduous fruit trees, bearing. 1½ acres muscat vines, full bearing. 3 acres Mission vines, 10 years old. 4 acres Blau Elben vines, bearing. This is one of the cheapest properties in Los Angeles county.

At Duarte, near the Postoffice, 20 acres all in bearing fruit and vines, as follows: 10 acres bearing orange trees, of which 300 are Washington navels, all are strictly first-class. 5 acres in foreign vines, bearing. 5 acres in limes, lemons and apricots. 1 acre alfalfa. House of five rooms, closets, pantry, porches, barn, chicken and other outhouses, near church and school, and all surrounded by a lime tree (not bush) hedge. The limes brought $500 last year. $8000. Half cash, balance on reasonable time.

10 acres outside city limits. 1½ story house of 7 rooms and cellar; well, windmill and 6000 gallon tank, barn and chicken houses, 8 cows, 2 wagons, 200 chickens, choice bred; 2 horses, harness, cultivators and plows. If sold soon will be disposed of for the small sum of $7000.

Duarte—11 acres, house of 5 rooms, stable and outhouses; plenty water for irrigation; 1 acre of alfalfa; 10 acres in bearing fruits, both deciduous and citrus. $4000.

Also 16 acres near the above that is all under cultivation, with plenty of irrigation water, for $150 per acre.

$10,000 will buy 63 acres of the best moist land in Southern California, 6 miles south of the city, all fenced, flowing artesian well, can irrigate the whole; good house of three rooms; 150x200 feet inclosed by picket fence; barnyard 60x200 feet and stable 20x30; must be sold soon, or it will be withdrawn from market. de9tf

RAYMOND HOTEL!

Lots for Sale in the

MARENGO TRACT

Adjoining above Hotel.

This tract has been subdivided, and the portion lying south of the Monterey Road is now offered for sale in lots of ten and twenty acres, or smaller, if more desirable to purchasers.

Abundant supply of pure water for irrigation and domestic purposes delivered in pipes from living springs on the land, at a pressure varying from 70 to 145 feet, will be sold with each lot.

The tract is distant seven miles from the Los Angeles Courthouse, and frequent communication is had daily over the Los Angeles and San Gabriel Valley Railroad, which has a station near the hotel.

The Raymond Hotel, the largest in Southern California, is situated on a hill on the northern end of the tract, and is rapidly approaching completion.

For further particulars apply to

W. G. HUGHES,
No. 10 Commercial st., Los Angeles.

Parties desiring to purchase will be shown the tract on application to L. G. Winston, living on the land near to and south of the hotel; or to O. R. Dougherty, real estate agent, corner Mission st. and Sylvian avenue, near railroad station, South Pasadena. de24tf

First Class Opportunity

AN INVESTMENT

THAT WILL PAY.

65 Lots in Mullally's Addition to the City of Los Angeles.

On Line of Mission Road and and Warren Streets,

Between Two Lines of Street Cars.

Every Lot Level, and no Grading Needed.

Magnificent View of City and Surrounding Country.

Entire Tract Fronts East and North.

Be sure and secure one or more of these valuable and handsome lots. They are of easy access, and are bound to double in value within a few months. The terms are such that places them within the reach of all—$25 down and $15 per month on deferred payments; interest 10 per cent.

For further particulars call or address

HUFF & LING,

OFFICE—

106 N. Spring St., Los Angeles

All kinds of property for sale and exchange. Come and see us. de3tf

SAN GORGONIO HEIGHTS

NOW IS YOUR TIME TO INVEST IN good land in the San Gorgonio Valley, the most favored spot in Southern California.

CLIMATE, WATER AND SCENERY

Unsurpassed on the Globe. Soil of the richest dark sandy loam, and especially adapted to the growth of

CHERRIES, PLUMS, PRUNES, PEACHES, APPLES, PEARS, APRICOTS, RAISIN VINES AND BERRIES.

For sale in 5, 10, 20 or 40 acre lots, water right included in every sale.

Inquire of GEO. D. CARLETON & CO., Sole Agents.
jan13 tf 15 W. First st.

FOR SALE!

A Ranch of 320 Acres,

Fenced Into Four Farms,

OF 80 ACRES EACH.

50 Acres in Bearing Muscat Grapes

100 ACRES IN MILLET.

Large lath and plastered frame house in good order. Two barns. Three artesian wells. Large variety of fruits and nuts. Corners on railroad at station. Excellent opportunity for a stock and fruit farmer to start in with an a sured immediate income. Price $60 per acre. Easy terms. Apply or address

SAXTON & COX,
de3 3m Anaheim, Cal.

For Sale.

22 ACRES HALF A MILE SOUTH OF city, with streets on three sides, suitable for two, three or four families; 20 acres of it in fine fruits; it produced this year about 50,000 pounds of apples, besides other fruits, from which the owner derived five times the income that he has from the apples. The fruits consist of 384 apple trees, 300 orange, 320 peach, 20 lemon, 50 apricot, 55 pear, 22 nectarine, 10 fig, 8 cherry, 15 plums, 15 quinces, 3 persimmons, 110 walnut, 12 almond, 8 chestnut, besides 1000 muscat grapes, 1000 black Hamburg and 500 Rose of Peru.

House, well, barn, etc. Title perfect. Place surrounded by beautiful homes.

Compelled to sell half for $5000, or the whole for $8300, part cash.

W. P. McINTOSH, Sole Agent,
Real Estate Agent, Room 15, Nadeau Block. ja3tf

WHERE AM I?

WHEN 7½ ACRES AND COTTAGE OF 5 rooms, in the foothills adjoining East Los Angeles, with 300 bearing grape vines and 2500 in nursery, one year old, are offered for $1500. Good rich soil; no adobe; no alkali. Beautiful view, and perfectly healthy locality. HORACE A. FERGUSON, 18 Temple Block, over County Bank. ja14 1m

A BARGAIN.

LOT 55x110 FEET, WITH TWO HOUSES, No. 32 Sainsevain st., for sale cheap on account of parties leaving the country. Furniture in one of the houses for sale. Apply on the premises. de27 1m

GREAT BARGAIN.

FOR 30 DAYS ONLY—BEAUTIFUL HOME on Downey ave.; new house of 5 large rooms, closets and bath; hard finish; 12-foot ceilings; heavily molded woodwork; large sliding doors; water in house; nice fireplace; fine well, windmill and tank; large lot, 12 large bearing orange trees, nice lawn, flowers and hedge. Apply on premises, 1213 Downey ave. ja7 1m

REAL ESTATE FOR SALE.

15 to 35 acres in Vernon District, within one mile of city limits, improved, with houses, barn, windmill, tank, trees, vines and growing crops; cheap and easy terms. Inquire of H. EDWARDS, corner of Fifth and Main st., or F. P. SCHNELL, 119 N. Bunker Hill. jan12 1m

CHAS. CHARNOCK.

REAL ESTATE DEALER.

Have a large list of improved and unimproved city and country property. Also agents for the Temecula Valley Colony Lands at Murrietta. Colony lands a specialty. Call on or address them at No. 12 Court st., opp. Courthouse, Los Angeles, Cal. no13tf

WANTED TO EXCHANGE.

REAL ESTATE IN HENNEPIN COUNTY, Minn., for property in Los Angeles county, Cal. Address

I. A. DUNSMOOR & CO.,
se24 tf Minneapolis, Minn.

Auction Sales.

AUCTION SALES.

By John C. Bell & Co.,

REAL ESTATE & GENERAL AUCTIONEERS

Office, Room 126 Nadau Block. Take the elevator. The boy will direct you to the office.

GRAND AUCTION SALE

To Close Copartnership Concern.

FINE VALUABLE PROPERTY

IN THE HEART OF THE CITY.

TUESDAY, JAN. 26th, 1886,

AT TWO O'CLOCK P. M.

Sale will take place in the

Vienna Theater, 144 S. Spring St.

With that valuable property extension of Main street, on Sixth street. That valuable Main street property will be sold without reserve, 75½ feet front, being the well-known *JOSE MASCAREL PROPERTY.*

Also 15 acres on Grand View ave., Sierra Madre, with 15 shares of water, covered with bearing trees and vines; also ½ interest in a fine nursery. Stock on same 15 acres worth $5000, it being the so-called Oak Villa or Percy B. Wilson place.

Also south half of section No. 26, at Cucamonga, near station, being 320 acres. M. L. Wicks, Esq., has bought 12,000 acres, next section.

Also, at same time, hour and place, 40 ten-acre lots of fine fruit land

In the beautiful Valley of Crescenta Canyada,

Eleven miles from the city of Los Angeles. The finest colony for health in Southern California. In the frostless belt, with an abundance of pure, sparkling mountain water piped onto the ground. A grand chance for a speculation. No more popular lands on the market than these.

These lands have sold from $100 to $150 per acre, and soon will bring $300.

A large map of the colony at the Vienna Theater may be seen on the morning of sale.

On this day, Jan. 26th, the sale will take place at the Vienna Theatre, 144 S. Spring street, where everybody can be seated.

Terms—One-third cash, one-third in six months, balance in one year.

ja10 JOHN C BELL, Auctioneer.

LARGE SALE

—OF—

Agricultural and Fruit

FOOTHILL LANDS,

BY ORDER OF M. L. WICKS, ESQ.,

On Tuesday, February 2, 1882,

AT THE VIENNA THEATER,

No. 144 South Spring Street,

AT TWO O'CLOCK.

We are instructed to sell as follows. All of which are in Los Angeles county; all selected choice sections. Will be sold in ¼, ½ and whole sections, as parties may desire. This will be, without a doubt the finest opportunity for obtaining cheap lands ever offered to the public in the state of California. Lands adapted to all purposes.

CREDIT SALE—Title guaranteed A 1. Terms hereafter.

Being about 70.0 acres.

Section 7, township 6 N, range 13 W, S B M.
West ½ of section 3, township 6 N, range 13 W, S B M.
North ½ of section 5, township 6 N, range 13 W, S B M.
Section 11, township 6 N, range 13 W, S B M.
Section 27, township 7 N, range 12 W, S B M.
Section 3, township 7 N, range 14 W, S B M.
Section 9, township 7 N, range 14 W, S B M.
Section 27, township 7 N, range 14 W, S B M.
Section 35, township 7 N, range 14 W, S B M.
Section 21, township 6 N, range 13 W, S B M.
Section 29, township 6 N, range 13 W, S B M.

Full particulars may be had of M. L. WICKS, Esq., over Postoffice, or JOHN C. BELL, Auctioneer, 126 Nadeau Block. ja14 td

FINE DAIRY COWS.

I HAVE A SMALL BAND OF FINE LARGE graded Durham cows—all large milkers, and are now milking. All have been served by the premium Holstein bull which received the first premium at the last Fair. They are all very choice stock; all can be seen, and all particulars learned of JOHN C. BELL, the auctioneer, Nadeau Block. Take the elevator; ask for the office, room 126. no22

Educational.

Miss MARTIN'S

SCHOOL FOR CHILDREN,

No. 517 Flower st., between Sixth and Seventh sts. oc17

The Los Angeles College

FOR YOUNG LADIES.

For circulars and full particulars, apply to D. W. HANNA, A. M., President,
july1 tf Corner Fifth and Olive streets.

PRIVATE SCHOOL.

THE THIRTEENTH TERM OF THE young ladies' and misses, private school will commence at 312 Second st., between Hill and Olive sts., Jan. 4, 1886. For particulars apply at residence.

MISS SUSAN ACKELSON,
de27 1m Principal

WOODBURY'S BUSINESS COLLEGE,

316 North Main Street,

Near Pico House, LOS ANGELES.

F. C. WOODBURY, Proprietor and Manager of Heald's Business College, San Francisco, for the past seventeen years, has opened

A First-Class Business College

Where Young Men and Ladies can acquire a THOROUGH, PRACTICAL

BUSINESS EDUCATION.

And also SPANISH, SHORTHAND and TYPE-WRITING.

For particulars, address

F. C. WOODBURY & CO.,
P. O. Box 1357, Los Angeles, Cal.
117 6m

Drs. C. & Frank Stevens,

DENTISTS—$15 sets of teeth for $8. 27 years experience; painless extraction of teeth by vitalized air; all operations at Eastern prices and guaranteed. Rooms 18 and 19 Schumacher Block, Spring st., opposite P. O. july2

SUBSCRIBE for STOCK

IN THE LOS ANGELES

Workingmen's Building Society,

An organization for the mutual benefit of the working class, to enable them to own their own Dwelling Houses on easy monthly payments.

To secure a $50 share only 25c a month required.

Read the by-laws.

ALFRED MOORE, Secretary.
Office, 30 W. First st., near Spring. se23 1m

NEW PARAGON

SCHOOL DESK!

The Best in the World.

The undersigned have this day been appointed Sole Agents for Southern California for the sale of the "Paragon School Furniture," and are now prepared to quote LOWEST RATES to all requiring a FIRST-CLASS SCHOOL DESK.

LAZARUS & MELZER,

Educational Booksellers,

LOS ANGELES ... CAL.

Gas Heaters & Cooking Stoves

A LARGE ASSORTMENT OF THE ABOVE goods having just arrived, the Los Angeles Gas Company is prepared to sell the same at ABSOLUTE COST.

THE HEATERS,

For heating offices and rooms are very effective, and of neat design, adding greatly to the appearance of the apartment.

THE COOKING STOVES

Are adapted so as to fill all the requirements of families of all sizes.

Gas is not only the most convenient, but at its present price is undoubtedly the cheapest, cleanest and safest fuel in the city.

Call and examine these stoves at the company's store room, 9 Sonora st. ja9 1m

SIGNOR A. FARINI'S

MUSICAL STUDIO

Rooms 28 & 29, Nadeau Block.

SPECIALTY—Operatic and Concert Stage. Also Oratorio and Church. Reception hours from 2 to 4 p. m. de23tf

$112500.

FOR EXCHANGE—$112,500—First-class productive property in the city of Des Moines, Iowa, for first-class productive property in Southern California. Inquire of

H. C. SIGLER,
Room 1, Bryson Block, Los Angeles. j5 1m

Lines of Travel.

CALIFORNIA SOUTHERN RAILROAD COMPANY.

ON AND AFTER NOVEMBER 29th, 1885, trains arrive at and leave Los Angeles as follows:

From Los Angeles.				Towards Los Angeles.	
Daily.	Daily.	Lv.	Ar.	Daily.	Daily.
2:00 p	7:00 a	...Los Angeles...		9:10 p	12:30 p
2:23	7:21	...San Gabriel...		8:50	11:56
3:09	8:10	...Spadra...		8:05	11:05
3:18	8:20	...Pomona...		7:55	10:56
4:15	9:15 a	...Colton...		6:55 p	10:00 a
		Ar.	Lv.		
Daily	Except Sund'y	Lv.	Ar.	Except Sund'y	Daily.
7:30 p	9:30 a	...Colton...		6:05 p	9:35 a
7:45	9:48	...Riverside...		5:50	9:20
12:40 a	1:48 p	...Fallbrook...		1:30	3:30
2:05	3:32	...Oceanside...		12:01 p	2:15 a
5:45	6:20	...San Diego...		9:22	10:45
6:25 a	6:40 p	...National City...		8:35 a	10:00 p
		Ar.	Lv.		
	Daily	Lv.	Ar.	Daily.	
	9:10 a	...Colton...		6:26 p	
	9:40	San Bernard'no		6:05	
	11:00	...Victor...		4:13	
	1:30 p	...Waterman...		2:55 p	
		Ar.	Lv.		

a—a.m. p—p. m.

Southern Pacific tickets are good on California Southern trains.

Pacific standard time.

Passengers will save from 10c to $1 10 by purchasing their tickets of the agent before entering the cars.

Close connection made at Waterman with A. and P. trains to and from the East.

J. N. VICTOR, Superintendent, National City, Cal.
H. B. WILKINS, Gen. Pass. Agent, San Diego.
W. DUNN, General Agent, 239 N. Main st., Los Angeles. no29

Southern Pacific Company.

Time Schedule.

SUNDAY Jan. 17th, 1886

Trains leave and are due to arrive at

LOS ANGELES

AS FOLLOWS:

LEAVE FOR	DESTINATION.	ARRIVE FROM
2:00 p.m.	...Colton...	12:20p.m
4:30 p.m.	...Colton...	9:10 a.m
2:00 p.m.	Deming and East } Express	12:20p.m
2:00 p.m.	Deming and East } Emigrant	12:20p.m
2:00 p.m.	...El Paso and East...	12:20p.m
12:30 p.m.	(San Francisco) Express	1:20p.m
12:30 p.m.	(& Sacramento) Emigrant	1:20p.m
*9:20 a.m.	Santa Ana and Anaheim	*1:50p.m
3:15 p.m.	Santa Ana and Anaheim	8:30a.m
9:30 a.m.	...Santa Monica...	8:16a.m
*4:20 p.m.	...Santa Monica...	*4:00p.m
15:20 p.m.	...Santa Monica...	14:50p.m
15:20 p.m.	...Wilmington...	3:30p.m
10:00 a.m.	...Wilmington...	9:20 a.m
4:00 p.m.	...San Pedro...	9:50p.m
10:00 a.m.	...San Pedro...	2:30p.m
4:00 p.m.	...San Pedro...	9:00a.m

*Sundays excepted. †Sundays only.

T. H. GOODMAN, Gen. Pass. and Ticket Agent
A. N. TOWNE, General Manager.
E. E. HEWITT, Ass't Sup't, Los Angeles

P. C. S. S. CO.

GOODALL, PERKINS & CO., General Agents, San Francisco.

SOUTHERN ROUTES.

TIME TABLE FOR JANUARY:

Steamers.	Leave San Francisco.	Arrive San Pedro.	Leave San Pedro.	Arrive San Francisco.
Santa Rosa...	Dec. 30	Jan. 1	Jan. 3	Jan. 5
Los Angeles...	Jan. 2	" 4	" 5	" 8
Orizaba...	" 3	" 5	" 7	" 11
Eureka...	" 7	" 9	" 10	" 14
Santa Rosa...	" 10	" 12	" 14	" 16
Los Angeles...	" 12	" 14	" 15	" 18
Orizaba...	" 15	" 17	" 19	" 21
Eureka...	" 17	" 19	" 20	" 22
Santa Rosa...	" 20	" 22	" 24	" 26
Los Angeles...	" 22	" 24	" 25	" 28
Orizaba...	" 25	" 27	" 29	" 31
Eureka...	" 27	" 29	" 30	Feb. 1
Santa Rosa...	" 30	Feb. 1	Feb. 3	" 5
Los Angeles...	Feb. 2	" 4	" 5	" 8

Steamers Santa Rosa and Orizaba go through to San Diego, leaving San Pedro on the dates of their arrivals from San Francisco.

The Santa Rosa and Orizaba call at Santa Barbara and Port Harford (San Luis Obispo) only on the route to and from San Francisco.

Cars to connect with steamers leave S. P. R. R. depot, Los Angeles, as follows:

With Santa Rosa and Orizaba, at 10 o'clock a. m.

With Los Angeles and Eureka, going north, at 10 o'clock a. m. railroad time, unless otherwise ordered.

Rates of Fare

FROM LOS ANGELES.

	Cabin.	Steerage.
To San Francisco	$15 00	$10 00
FROM SAN PEDRO WHARF		
To Monterey or Santa Cruz	14 00	9 50
To San Simeon	13 00	9 00
To Cayucos	12 00	9 00
To Port Harford	10 50	8 00
To Gaviota	9 00	7 00
To Santa Barbara	5 00	5 00
To San Buenaventura	5 00	4 00
To San Diego	5 00	4 00

Plans of steamers' cabins at agent's office, where berths may be secured.

For Newport Landing, via Santa Cruz, etc., freight steamers leave San Francisco about every two weeks, as tides serve on the Newport bar.

The Company reserves the right to change the steamers or their days of sailing.

For passage or freight as above, or for tickets to and from all important points in Europe, apply to H. McLELLAN, Agent, office No. 8 Commercial street, Los Angeles. mar8-tf

Los Angeles & San Gabriel Valley RAILWAY.

Trains leave and are due to arrive at Downey Avenue Depot as follows:

Leave For	Destination.	Arrive From
† 8:15 am	Pasadena & Lamanda Park	† 8:05 am
† 3:00 pm	Pasadena & Lamanda Park	†10:45 am
† 5:30 pm	Pasadena & Lamanda Park	† 4:57 pm
*10:15 am	Pasadena & Lamanda Park	* 9:12 am
* 5:20 pm	Pasadena & Lamanda Park	* 4:42 pm

† Daily except Sundays. * Sundays only.

L. BLANKENHORN, Gen. Frt. and Pass. Agt.
S. P. JEWETT, General Manager. oc18tf

Atlantic and Pacific Transfer Co.

OFFICE 241 NORTH MAIN STREET, LOS Angeles. Delivers freight, baggage and ... Baggage delivered throughout ... with promptness and dispatch. Pianos ... with care. Orders by Telephone No. ... receive prompt attention.

C. V. BOQUEST, Proprietor.

TO THE UNFORTUNATE

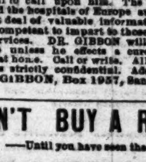

DR. GIBBON'S Dispensary, No. 623 Kearney st., San Francisco. Established in 1854, for the treatment of Sexual and Seminal Diseases, such as Gonorrhea, Gleet, Stricture, Syphilis in all its forms, Seminal Weakness and Impotency, Loss of Manhood permanently cured. The sick and afflicted should not fail to call upon him. The Doctor has visited the hospitals of Europe and obtained a great deal of valuable information, which he is competent to impart to those in need of his services. DR. GIBBON will make no charge unless he effects a cure. Persons cured at home. Call or write. All communications strictly confidential. Address DR. J. F. GIBBON, Box 1957, San Francisco, Cal. ja5 1y

DON'T BUY A RANGE

—Until you have seen the—

NEW MODEL MEDALLION

—The Best and Most Economical—

RANGE

EVER PUT ON THE MARKET

Hardware, Rubber and Leather Belting, Rubber Hose, Cotton Hose, Iron Pipe, Pumps, Shovels, Spades, Forks and Rakes, Spray Pumps for the Scale Bug, Stamped Ware, Agate Ware, Tin and Steel Iron Ware (our own make). The

Best Selected Stock in Town,

And as low as can be bought anywhere.

Sanitary Plumbing, Metal Roofing.

Artesian Well Pipe a Specialty

—THE BEST STOCK OF—

Refrigerators, Water Filterers and Coolers

In the City, and the Cheapest

W. C. FURREY

de10 59 and 61 Spring St.

DR. JORDAN'S

Museum of Anatomy,

751 Market Street.

GO AND LEARN HOW TO avoid disease, and how wonderfully you are made. Private office, 211 Geary street. Consultation on Lost Manhood and all Diseases of man. Send for book. nly6 d&w 1y

Miscellaneous.

HOLIDAY GOODS.

THE MOST COMPLETE LINE OF

Parlor Furniture, Brass Goods, Cheffoniers,

MATELS, MANTEL MIRRORS

Shades, Portiers, Lamberquins, Etc.,

Ever offered in Los Angeles. Call at the

LOS ANGELES FURNITURE CO.

Nos. 259 and 261 NORTH MAIN STREET,

And make a selection at Eastern prices. de20

FOR SALE.

OAK KNOLL,

SAN GABRIEL, NEAR PASADENA, LOS ANGELES COUNTY.

This magnificent property—a gentleman's residence—capable of great profit, is offered for sale on account of the owner's departure from the State.

Situated in the lovely surrounding are the residences of Governor Stoneman, De Barth Shorb, Messrs. Ellis, Richardson, Maberry, and westerly by El Molino avenue.

Containing 188 Acres of the Choicest and Best Watered

Fruit and Vine Land in Los Angeles County.

30 acres of large, well bearing Orange Trees.
30 acres of large, bearing Grape Vines.
22½ acres of 4-year-old Zinfandel Vines.
22½ acres of 4-year-old Berger Vines.
30 acres of 1-year-old Matero Vines.

Family orchard of deciduous fruit trees and 150 young Bartlett pear trees.

Dwelling, 2½ stories, brick foundation, 9 rooms, hot and cold water; two other houses for overseer and employees; large barn, sheds, corral.

The ranch has its own water, conducted in three miles 10-inch iron pipe mains and 4-inch branches. To supply the Knoll, a 7 horse-power engine, capacity 15,000 gallons per hour.

Parties purchasing could subdivide and sell three-quarters and have the balance free.

Apply PACIFIC COAST LAND BUREAU, C. W. FRINK, Manager. 12 Montgomery st., San Francisco.

Parties wishing to see the property will be shown all over it by occupant. jan12 1m

Acorn Stoves and Ranges.

A IS for Acorn, the best of all Stoves.
C FOR the Comfort they're sure to send;
O IS for Ovens which take in big loaves;
R IS for Ranges in styles without end;
N FOR a Name to each housewife so sweet, should these magic five letters her eye chance to meet.

Having secured the sale of these celebrated Stoves and Ranges we should be pleased to have you call and convince yourselves of the fact that they are unequalled for beauty, Quality, Durability and Economy in operation. We guarantee them to do more work in less time and with less fuel, and to give more general satisfaction than any other stoves made. See and you will buy.

CHAPMAN & PAUL, Agents, 12 and 14 Commercial Street.

The best assortment in the city of Gasoline or Oil Stoves, Crockery and Glassware Oil and Gasoline. Plumbing and Tinware a specialty. july28 tf

FURNITURE, CARPETS, MATTING, ETC. At WM. S. ALLEN'S,

No. 32 South Spring Street, between First and Second

Best all-wool, extra superfine ingrain carpets, 82½c per yard, down to 45c. Tapestry Brussels carpets, 65c to $1 05 per yard.

Furniture Never so Low.

I import direct from the Eastern factories, and purchase for cash. Don't ask credit. Don't want credit. Not in the combination, therefore make my own price. Call and see us. jun11tf

DR. U. SMITH

ALLEN BLOCK,

Corner Temple and Spring Sts.

Gold Fillings

From the smallest to entire crowns, made with gold guaranteed to stand the test of time and use.

Artificial Teeth Inserted

On rubber, celluloid, gutta percha, silver and gold. Gold, for health and durability, is preferable.

Painless Extraction.

DR. SMITH has recently invented and constructed an improved apparatus that will, IN THE SECOND make the most aching teeth and the most painful process of extraction as painless as in any manner of extracting in all cases—children and adults—absolutely painless and harmless.

PROPERTY OWNERS -- ATTENTION.

Parties desiring the services of a first-class auctioneer for sale of real estate or merchandise, call on or correspond with

JOHN M. BATCHELOR.

Temporary office with Russell, Curtis & Sweetser,
ja10 8t No. 43½ South Spring Street.

500

FOR SALE—Five hundred of the most desirable HILL LOTS, many of them perfectly level. They will be sold at

Fifty per cent. Less than Their Intrinsic Value.

As these lots were purchased many years ago from the city direct, by the acre, in large quantity, it enables me to offer this great bargain.

Many of these lots are fronting on graded streets, and they are only from twelve to fifteen minutes' walk from the Courthouse; all supplied by the Beaudry Water Works.

Apply to

V. BEAUDRY,
jun19 201 New High Street

Koster's Bakery,

Ice Cream, Coffee & Oyster Parlors

—AND THE—

HANDSOMEST IN THE STATE.

Hollenbeck Block,

SPRING STREET. oc21

HAVE YOU SEEN THE

FALL CLOTHING

—JUST RECEIVED BY—

ABERNETHY & CO.?

They have nobby suits in the very latest styles and patterns for gents, boys and children's

No. 78 North Spring Street. oc13 1m

NILES PEASE,

NO. 22 SOUTH SPRING STREET,

Dealer in New and Second Hand

Furniture, Carpets, Mattings, Oil Cloth, Linoleum,

WINDOW SHADES & FIXTURES, Etc.

The highest price paid for second hand furniture, carpets, stoves, and crockery. no15tf

ROSES ROSES

NEW VARIETIES.
Wm. F. Bennett,
Sunset, Etc., Etc.

STANDARD SORTS.
La France,
Bon Selene, Etc.

Large Fine Stock. Send for price list to

A. C. WEEKS, San Gabriel P. O.

Nurseries, Alhambra Tract. de21 3m

HOLMES & SCOTT, 157 S. Spring

BETWEEN SECOND AND THIRD, WEST SIDE,

Wellington, Gallup and Sydney Coal.

All kinds of dry wood, hard and soft. Hay, feed, charcoal and coke. Telephone 145. Free and prompt delivery. my2tf

NAGASAKI TEA STORE,

113 South Spring Street,

Importers of Teas, Coffees, Spices and Rice from Japan, China and India. We make a specialty of all natural leaf, uncolored teas. We guarantee our teas to be pure natural leaf. We respectfully invite all consumers of tea to call and get sample package free. The Nagasaki tea wagon will call once a week or oftener if desired to all all orders.

de29d&w tf C. H. WILKINS & CO.

PRINTING AND BINDING.

There is nothing in the Printing and Binding line which the TIMES-MIRROR Printing, Binding and Ruling House, the oldest and largest in Southern California, is not prepared to execute in a manner equal to that of any office in the State. All kinds of Mercantile, Railroad, Legal and general Printing done. Books, Magazines and Pamphlets bound in Turkish leather, Morocco, cloth, sheepskin, or in any style desired. Our work is guaranteed to be equal to that done in San Francisco. PROMPTNESS! ACCURACY! EXCELLENCE! REASONABLE PRICES!

"TIMES" TELEPHONE:
Editorial Room........No. 29
Business Office........No. 29

THE CITY.

Dots.

Butter has slightly advanced in price.

Dr. Todd, dentist, Nadeau block.

$100,000 yet to loan on most favorable terms at office of Southern California Insurance Company, No. 1, Bryson block.

Dr. Urmy, Dentist, Schumacher Block.

"Squire Cigars," Uncle Webster's, 30 N. Spring.

Regulate your watches by the fine tower clock at Goldman's, 52 North Spring street.

Sale of furniture this day at 109 East First street, by John C. Bell, the auctioneer, at 11 o'clock

Gallup coal $14 at Holmes & Scott's, 157 S. Spring street.

If you have money to loan call on Wilcox & Robbins, 34 N. Spring.

Dr. Williams, specialist in diseases of the head, throat and lungs.

Seventy-five thousand trees for sale at Milton Thomas's tree depot, west side of Spring street, between Second and Third streets. Telephone 19. P. O. Box 304, Los Angeles.

I. S. Goldman, the watchmaker, has opened up shop again at his old stand, 52 North Spring street.

Shea & Werner, 119 North Spring street, have for sale a new 5000-pound fire-proof safe at less than half the original cost. Also the finest office desk in the city at same discount. Go and see them. A bargain for some one.

The Southern Pacific Company announce the following change in the trains on their line to and from Colton: Leave for: 2 p. m.; 4:30 p. m. Arrive from: 9:10 a. m.; 12:20 p. m. The change takes place Sunday, January 17th.

Iron Sulphur Springs, thirteen miles east, for health and pleasure is equal to any place in Southern California. Hot sulphur baths and the best of iron, sulphur and magnesia waters to drink.

Go see the fine tower clock at Goldman's watchmaker shop, 52 North Spring.

Don't forget that you should take your policies of insurance in your home company, the Southern California, the most popular insurance company on the Pacific Coast. Office No. 1, Bryson block.

If you want your watch repaired by a first-class workman, at reasonable prices, take it to Goldman the watchmaker, 52 North Spring street.

PERSONAL NEWS.

George Gephard returns home by today's train from the north.

S. C. Symonds is back from a trip to the Salt river valley, Arizona, with which he was much pleased.

Y. Ortega was summoned to Santa Barbara yesterday by a telegram which announced that his sister, Mrs. Edolina Hedrick, was dying.

Julius Leszinsky and Chas. M. Stead, New Yorkers interested in the big new mining operations at Cactus, near Yuma, are at the Depot Hotel.

At the St. Elmo: S. Seelig, San Francisco; R. Balling, Virginia; Mrs. W. Gray, Will Gray, Jr., Oswego, N. Y.; Miss Melick, New York; C. A. Bruns, San Francisco; A. O. Wilder, W. H. Chickering, Oakland; E. Rochat, San Francisco; C. S. Bier, New Orleans; Alex. Innes, San Francisco; C. C. Blakeslee, Alameda; J. Arnett, San Francisco; Albert Lake, Sacramento; John D. French, San Francisco; R. J. Boyer, Oakland; John Kennedy, Wilmington; Chas. L. Davis and his comedy company of thirty.

At the Grand Central Hotel: Miss A. S. Culverwell, Anaheim; Winston Bennett, Anaheim; J. Q. Adams and family, Compton; Miss Sepulveda, Fresno; Mrs. Marshall, Fresno; W. N. Cummings, Ontario, Canada; W. W. Stewart, Davenport, Ia.; C. Fabrig, New York; Richard Caswell, Oakland; D. F. Orman, Chicago, Ill.; Mrs. J. Dermody, San Francisco; M. D. Bower, Deming; J. D. Sproul, Norwalk; J. H. Kolle, London; Ed. Raim, Santa Ana; T. Gueso, Santa Ana; B. Guirado, Los Nietos; B. J. Davlin, Long Bottom, Ohio; Dan McInness, San Francisco; C. L. Ahl, San Francisco.

Recent arrivals at the Santa Monica Hotel: C. W. Mead, R. D. Simpson, Mrs. W. C. Fillmore, F. S. Elder, Mrs. H. Putnam, Los Angeles; Mrs. J. Bellew, New Jersey; G. Banman, Pittsburg; L. B. Smith, W. Arthur, Elyria, O.; R. E. Fay and wife, Arizona; A. S. Adams and wife, Mrs. E. G. Adams, Lowell, Mass.; W. H. Bren and wife, Cleveland, O.; G. Schmidt, San Francisco.

At the St. Charles: G. A. Schaser, E. Schaser, Etiwanda; M. Murmane, San Fernando; S. Arguello, G. A. Fudickar, city; S. Bedell, Pasadena; C. W. Reed, Sacramento; James Strachan, Omaha; F. T. Briggs, San Francisco; Wm. Morman and wife, Miss Morman, Grand Rapids; J. F. Byram, city.

BRIEFS.

The Orizaba sails south to-morrow.

Kruger's pipe "wouldn't draw," but Davis's diamonds do.

Two deaths in the city yesterday, and four in the country.

A new gutter is being laid across College street at Buena Vista.

R. Harris was given five days by Justice Ranney yesterday for vagrancy.

The charge of embezzlement against Cho Lee was dismissed by Justice Austin yesterday.

John Scotts was discharged by Justice Ranney yesterday on a charge of grand larceny.

There was a very slight drizzle yesterday, beginning at 1:30 and lasting a couple of hours.

The Young Men's Christian Association will resume its Sunday meetings at 3:30 p. m. to-morrow.

John Bell was sentenced by Justice Ranney yesterday to five days in jail for vagrancy. It was not the auctioneer. C?

Anna Norton, with whom the Susskinds had a difficulty, was yesterday found guilty by Justice Austin of disturbing the peace. She will be sentenced to-day.

A case against John Nordholt for malicious mischief came up before Justice Austin yesterday. As John was already committed to Stockton as a lunatic, the charge was dismissed.

Officers Weed and Arguello got eight vags from a haystack at Main and York streets at 6 a. m. yesterday. These fellows have been sleeping there nightly, annoying the neighbors by their indecencies. They will be arraigned to-day.

The clerks of J. M. Hale & Co. were the recipients yesterday of a box of wedding cake, which has opened their eyes to the fact that their genial foreman, Sam. Bauman, went to Sacramento on entirely different business from what they had suspected. Congratulations await them.

Booming.

Our great remnant sale. City of Paris

The finest bargains ever offered in Los Angeles. City of Paris.

Every department has special attractions. City of Paris.

No auction trash, but first-class goods in short cuts and odds and ends, at prices which no one objects to. City of Paris.

We have still on hand hundreds of remnants in dress goods. Prices no object. We will sell them before completing our yearly inventory. City of Paris.

Do not lose this opportunity of purchasing remnants at one-third their cost. All goods choice and first-class—not trash and the leavings of every broken-up concern in the country. CITY OF PARIS.

Mails and Trains.

The long-blockaded trains are pushing toward us as fast as possible. It could not be learned yesterday at what hour of the preceding day they left Albuquerque. If they left at the regular hour—about 11 p. m.—none of them would get here till 9.10 to-night. At the latest advices last night the California Southern train was eight hours late, which would have brought it at about 3 o'clock this morning. It is not improbable that its delay was caused by waiting to catch some of the belated travel. The mails, which come by Deming, are expected to arrive this noon—the first through from the east in nine days.

The Diamonds.

Chas. L. Davis's $100,000 worth of diamonds were placed in Fred. Linde's show-window on Spring street yesterday afternoon, and kept a dense crowd in front of the glass till 7 o'clock, when they were taken out by Mr. Davis to wear. They are "stunners," the largest being as big as a robin's egg. The $30,000 solitaire ring, the $10,000 stud, the $10,000 cuff-buttons, the $7000 watch, etc., made the window as gorgeous as Sinbad's valley, and Davis is a walking Aladdin when he perambulates with them.

NEIGHBORHOOD NEWS.

WILMINGTON.

RAILROAD NOTES, NEWS AND THINGS.
Correspondence of the TIMES.

WILMINGTON, Jan. 14.—The Wilmington and Long Beach Railroad still "hangs fire," or, perhaps, it's water, for its road-bed is well "watered" by the high tides and late rains, to say nothing about its "stock." This "railroad business" seems to be quite an "elephant" to the Long Beachers, while, to us Wilmingtonians, it seems more like a "snake;" but whichever animal it proves to be, the probabilities are that San Pedro will take it by the tail and (Rattle) "snake" (Island) it into deep water. For, "men and brethren," San Pedro will eventually "take the cake," and "don't you forget it." "He laughs best who laughs last," and, while we are not expecting a jubilee for Wilmington, we are prognosticating a cheerfulness for San Pedro which will tickle its diaphragm from center to circumference. The Creator has given some things to San Pedro that He has *not* given to Santa Monica or Long Beach, and these will tell the story.

And now comes the news—see a late issue of the TIMES—that the recently-constructed, and more recently rain and tide-washed, and partly obliterated thereby, "road-bed" of the W. & L. B. R. R., is to be abandoned, and Judge Widney's "trail," on which now runs the festive "one-hoss-car," is to be made into a steam-car route by placing iron upon it "within a week, at a cost of $6000." Perhaps this can be done, but we, for one, protest against this innovation upon a long-established usage, and say—

Long Beachers, spare that "trail,"
Whatever else you do;
Keep off your railroad rail,
Lest it should sink down through—

and the "trail" be "lost to sight" while "still to memory dear." Men and brethren of the "Land and Water Company," you are on the "wrong track;" it is not a railroad that you want—it is a *balloon*. What Long Beach needs is not a railroad, horse tramway or steam car, but an aerial air ship driven by "natural gas" in an "air line" from the company's office in Los Angeles direct to the flying fish which surmounts the dome of the post of Long Beach. Nothing short of a balloon *well inflated* with "natural gas" will meet the requirements of the case, and boom your real estate the coming season. Don't waste any more money on railroads, try a balloon; "there's millions in it."

Amusements in Wilmington have been nearly as scarce as items of news lately, but the "Wages of Sin" is to be delivered in Wilmington hall to-night, and another play is advertised for next week.

Colonel Deaver has sold out his business to the Marshall Bros., and is at present looking about for something else.

Dr. Buchanon, who has been on the sick list again, has sufficiently recovered to be about.

Business is fairly good, and our merchants report trade as by no means stagnant.

A larger area of hills about Wilmington than usual is being put into grain, and everything betokens a prosperous season, thanks to the late abundant rains.

Captain Banning and his chief engineer and boss carpenter have gone to San Francisco to bring down the new steamer which has been built for the Wilmington Transportation Company. SUB.

SANTA ANA.

THE MIDWINTER CITRUS FAIR—IMPROVED ROADS.
Correspondence of the Times.]

SANTA ANA, Jan. 14.—The rainstorm of the present week has been welcomed by all, and has done great good in every way except to the new and old roads in and around our town. Supervisor Ross is making his official position beneficial in the way of improved roadways.

The Midwinter Citrus Fair held here last week was not only a surprise to the many visitors from abroad, but even the dwellers of our valley were surprised at the great variety and magnificence of their productions. Many of the products on exhibition are to be shipped to Chicago and placed on exhibition there for the benefit of those who could not come so far to witness a citrus fair in midwinter.

Many favorable comments have been heard about the proprietors of the TIMES for their interest in securing so many facts respecting the productions of this valley, and giving so much space in the TIMES and MIRROR to make known to the world the attractions of our valley for homes and its profitable industries.

Pruning and cultivating are the order of the day among vineyardists and orchardists. Most of the vineyards are already pruned. The work was begun from two to three weeks earlier than last year. This seemed to be necessary owing to the rapid growth of weeds. Buyers are already in the field to secure the present orange crop, but owners feel pretty sure that prices must advance above the prices now offered.

Dr. J. H. Clark, of the Presbyterian Church, has tendered his resignation owing to nervous prostration. Dr. Fackler, of Newport, is supplying, for the present, Dr. Clark's place.

Dr. G. S. Bailey, of Pomona, delivered three most interesting lectures at the Baptist Church in this place, on Monday, Tuesday and Wednesday evenings. The subjects were: "The Yellowstone National Park," "Rome," and "Mammoth Cave." Owing to the inclement weather the attendance was not large.

Everything looks favorable for good crops another year. NEWTON.

SERRA MADRE.

THEY HAVE STRUCK IT ON CITRUS FRUITS.
Correspondence of the TIMES.]

SIERRA MADRE, Jan. 10.—About one-half inch of rain has fallen since the storm began Sunday evening. If the season had been made to order it could not have been improved upon possibly, and still it is raining softly as we write. Sierra Madre feels that she did herself proud at the meeting of the Los Angeles County Pomological Society held at Pasadena, January 7th. The display was not large, but the quality was such as to open very wide the eyes of some, who have heretofore regarded this place only as a sage brush colony. We are warranted, now, in asserting that no place in this county or State can produce better citrus fruit than we. The idea is fast losing ground that good oranges can be raised wherever there is plenty of dirt and water.

Sierra Madre certainly has the right soil and climate, and the action of the Sierra Madre Water Company in voting to increase its already abundant water supply, guarantees the last important item in orange culture.

The public school opens this morning after a two weeks' vacation.

C. B. Whitman, of Eureka, Cal., is visiting his sister, Mrs. C. E. Cook.

Mr. Hosmer has a good-sized real estate scheme in mind now. When fully matured and ready for the public you shall hear of it. B. B.

SAN GORGONIO.

Correspondence of the TIMES.]

ANNANDALE, Jan. 12.—The first frost of this year came on New Year's night. A light one but enough to kill tomatoes and potato tops and nothing more. There never was as good a prospect for large crops as now. The rains commenced early in the season and have continued in time to keep all vegetation thrifty. Cattle are improving fast. It is raining, and has been for the last twenty-four hours, and there is no signs of clearing away. The sale of land at Banning on the seventh was postponed on account of cold, windy weather, to the eighth. But few attended, but the land all sold at unexpected high prices, none less than $170 per acre; some much higher. If all lands in Southern California were improved in a like manner thousands of beautiful homes can and will, in the near future, be made. It may look surprising to Eastern readers that land that was bought five years ago at $1.25 and $2.50 per acre should sell, in so short a time, at the above figures. This tells facts worthy of their consideration. In a few more years Southern California, at the present rate of progress of immigration, will be a garden of health, wealth and business, in a land of plenty and to spare. S. Z. M.

ORANGE.

NOTES OF THE WEEK.
Correspondence of the Times.]

Up to this date nearly an inch and a quarter of water has fallen. Localities differ, however; some received more, others less.

There was a break in the main ditch or canal not far from the old Spanish settlement, last Saturday—the first break that has occurred in that locality for a very long time.

Evening meetings were announced at the Methodist Church for the week, but bad weather caused a postponement.

There is talk of a New England dinner at the hall for February 22d.

Orange packing received a temporary check during the rain, as dealers do not wish to ship fruit while weather and the condition of road are uncertain.

Elder Garvin and his newly-wedded wife are to make their home in Santa Ana for a time.

The Quaker colony has received some excellent additions to its settlers lately.

Fort Street Methodist Church.

Services next Sabbath at 10:30 a. m. and 7:30 p. m. Preaching by Rev. P. F. Bresee, D. D., pastor. Subject in the morning, "The Leadership of Christ;" at night a sermon to young ladies, by request of the Young Ladies' Society of the church.

Ladies' Night.

The Los Angeles Athletic Club gave another of the pleasant "Ladies' Nights" last evening in the gymnasium. Owing to the indisposition of one or two of the athletes, the athletic portion of the entertainment was dispensed with, and the evening was given over to dancing and social intercourse. A large number of ladies and gentlemen was present. Following is the management:

Committee of Arrangements, A. L. Bath, O. H. Lockhart, W. A. Barker.
Floor Manager, A. C. Jones.
Aids, H. J. Fleischman, J. W. Winston, J. W. Montgomery.

RESOLUTIONS.

The Los Angeles Excursionists Express their Sentiments.

Daily Herald, Phœnix, A. T., Jan. 12.]

At a meeting of the Los Angeles excursionists convened at the residence of F. M. Fowler, the following resolutions were adopted:

WHEREAS, We, the excursionists from Los Angeles, having been most hospitably entertained by the citizens of Phœnix, and by them shown every attention possible to make our visit pleasant, do in the following resolutions hereby publicly express our gratitude.

Resolved, That we heartily appreciate the special attention shown us by the gentlemen who furnished conveyances and accompanied us to the various portions of the country and pointed out to us the objects of interest.

Resolved, That the friends and families who entertained us at their homes, and contributed so much to our pleasures, have impressed us especially with the fact that their intelligence, hospitality and refinement is equal to any portion of our country.

Resolved, That in our opinion no more beautiful spot exists on the Pacific coast than Salt River Valley, and it is destined in the near future to be, indeed, the Garden of America.

Resolved, That we will do all in our power to disabuse the public mind of the false reports in circulation against this portion of Arizona, and will advise our friends and acquaintances that it is a safe and profitable place to make investments.

ALFRED DAY, Chairman.
A. O. DAMON, Secretary.

We, the undersigned, accompanied the excursion to Salt River Valley, which left Los Angeles on the 5th of January, 1886, believe it to be an act of simple justice to the gentlemen who projected the excursion, to state or make public expressions of the results of our investigation.

Through the generosity of the citizens of Phœnix we were furnished with ample accommodations and we were enabled to make a very thorough investigation of the resources of Salt River Valley, and their wonderful extent has agreeably surprised us. We found in all the canals an abundance of water.

The Arizona Canal, which is the largest, is forty miles in length, is a marvel of strength and beauty. At one point, eight miles from the beautiful city of Phœnix, there is a fall of water fifteen feet—a miniature Niagara, capable of supplying water-power for mills and manufactories, that will, in our opinion, make Phœnix a manufacturing city of first importance. From the best information obtainable, she now has a population of about 4000.

We also found between 30,000 and 40,000 acres of land in cultivation, producing wheat, barley, alfalfa and nearly all the varieties of fruits, grapes, etc., that are produced in Southern California.

With the excellent climate, much of the land is particularly adapted to grapes and raisin culture, and we believe that it is destined, in the near future, to be the great fruit and raisin producing portion of the Pacific coast. Under the great Arizona canal 100,000 acres of one of the finest bodies of land the human eye ever rested on will be brought under cultivation; and, in our opinion, the lands of the Salt River valley are very productive, and are destined to be very valuable, as are the lands of Southern California.

We found the citizens of Phœnix enterprising, with exceptionally good schools. Six denominations of Christians are working faithfully to better the morals of the community.

The Territorial Insane Asylum and the Normal School are located in the valley. We found in society a degree of culture and refinement that will compare favorably with our homes in California.

Two daily papers, the Herald and Gazette, ably conducted and well patronized by the people of the Territory. Two banks and six secret societies, all in a flourishing condition, and other social organizations, all of which add to the pleasure and improvement of the community.

A limited amount of these lands are now offered for sale at from $10 to $15 per acre, owing to location, with water right attached.

T. R. Bennington, J. V. York, A. O. Damon, A. P. Hoffener, J. W. Potts, Alfred Day, John Willey, W. H. Potts, Isaac W. Reed, J. S. Dow, F. M. Fowler, John Thomas, Samuel C. Symonds, Edgar Sessions, R. Zelloner.

M. E. COLLINS, General Agent,
34 S. Spring street.

LUCKY LORD.

How He Got Away from the Highwaymen.

Saturday's TIMES noted the escape of I. W. Lord from two footpads near the Five-Mile House. The particulars of the affair, as related by Mr. Lord, are thus stated by the Ontario Record:

He left Los Angeles about 5 o'clock on Thursday evening with his spirited span of grays, each of which was accompanied by a colt, and a wagon loaded with turkeys and chickens, and household goods weighing, probably, about 1000 pounds. When about five miles from Los Angeles, he was accosted by two men, one on either side of the road, who both sprang for the wagon. This action frightened the horses, which ran, throwing Mr. Lord from the seat onto the pole. He clung there until the horses had run nearly half a mile, when he was able to get back to his seat and in possession of the lines. He reached El Monte in just two hours from the time he left Los Angeles, the fright the horses received making it almost impossible to hold them in check. On reaching El Monte a medical examination of his condition was made, which revealed the fact that he had sustained no severer injuries than a sprained ankle and several bruises, and he was able to continue his journey the next morning.

The same night a similar attack was made on A. Lustfield in almost the same place, and the ruffians lodged three pistol shots in him before he made his escape. It is reasonable to suppose that Mr. Lord would have fared as badly, or even worse, had he not been thrown from his seat.

The Major is Placid.

Major Horace Bell came sailing down street yesterday afternoon, large as life and twice as dignified. When a TIMES reporter crossed his bows and boarded him with queries about the $20,000 four-in-hand damage suit, the Major smiled grimly. He hadn't studied up the matter at all, and had not even read all the complaint. He felt sure, however, that the suits were brought for ulterior motives. He said "Baldwin hasn't filed his bonds for the suits yet, and I dare him to do it."

A Lunar Rainbow.

The most exquisite lunar rainbow conceivable was visible at 12:30 this morning. The moon lay on a broad grey patch of threadbare clouds, and seemed the center of a broad disc of downy-white opal. This shaded delicately into a ring of orange, and this in turn into a broad belt of rich green. Outside of the green was a regular rainbow circle, the whole forming five distinct rings, whose brightness and definiteness of color were remarkable. The diameter seemed about that of a cart wheel. Three minutes later the rainbow tints were barely discernible; and in five more had vanished utterly.

Orange-Growers' Protective Union.

The Orange-Growers' Protective Union received a dispatch from San Francisco yesterday announcing that thirty-two carloads of oranges have been received in that city during the past few days and nine carloads more are on the way. The market is completely glutted and dealers do not know what to do with the fruit. None of these oranges were shipped through the Union. The Union is now fully organized and ready for business, and parties having oranges to ship are requested to call or address them.

Christmas in California.

Mrs. Lizzie Philpott, a stranger in the city, writes to the TIMES:

"Perhaps only those who remember their first Christmas and New Year in the beautiful city of Los Angeles can have an idea of the novelty of a Christmas in a summer land of flowers and orange blossoms. I am enjoying the winter in this delightful city, and would say to all my friends come and see what a delightful climate and beautiful homes they have here, and you will receive a welcome from this pleasant people."

Written for the TIMES.]

The Last Rain.

The rain! the rain! the gentle rain!
It falls upon the springing grain;
And, like a benediction, o'er
The emerald fields of clover!

The laughing lilies leap to light.
The blushing roses grow more bright;
The humblest plant, in field or wood,
Grows genial with the genial good,

No lurid, wrathful storm cloud this,
With lightnings hurled, as from th' abyss;
No awful hurricane, where wrath
Leaves death and ruin in its path!

Then blessed be the Heavenly Powers
Who grant this happy land of ours
A gentle, generous, gracious rain,
To fertilize the hill and plain!

P. TOUSLEY.

MARY ELIZA'S STORY.

She Wants Her Babies Back from Sheridan Waite.

From official correspondence of the S. P. C. A. it appears that Mrs. Mary Eliza Bateman has applied to the Philadelphia society for aid in recovering her children from the clutches of the notorious Order of New Life. The statement of the case is thus presented by Samuel C. Brown, acting Secretary of the Philadelphia organization:

"A man by the name of Sheridan Waite, and an associate whose name was Dr. Horace Bowen, were at the head of a society called 'The Overshadowing Power of God,' or 'The Order of the New Life' (formerly of Vineland, N. J.), and they told her they would like to have her children to bring them up as 'Priests of the Lord.' Some trouble occurred at Vineland, and the said Waite and Bowen went to South Pasadena, where they organized a similar society. They desired her and her children to go with them to that institution, which they did in June last. On arriving there, she found things different from what was represented by these men; and she was, in consequence of their misrepresentations, very unhappy, and wanted to return to Philadelphia. Sheridan Waite came back with her to Chicago, leaving the children behind. They left Chicago for New York, and at the first station this side [east] of Chicago, Waite left her in the car, and she came on to Philadelphia alone, since which time she has not seen Waite. He had represented to her that he was going to deliver lectures through the country, and after teaching her shorthand she was to accompany him and report his lectures. Previous to and during these various transactions, Waite and Bowen obtained from her about $9000 in money. The children are Richard D. Bateman aged 8 years, and Stephen G. Bateman aged 5 years."

It will be remembered by readers of the TIMES that Bowen denied that the sum was $9000.

Success Attends Our Opening Sale of 1886—The Great Surprise Sale, People's Store.

We are doing the best January business we have ever seen. People are pleased with their purchases. Goods are cheap—the crowds tell us so. We are satisfied to let our goods go, and will do even better next week. Stacks of remnants of all kinds. We will give you special values to-day, if drives will tempt you.

Ginghams, 4 cents; regular price 9½ cents.
Canton flannel, 5 cents; regular price 8½ cents.
Turkish towels, 10 cents; regular price 20 cents.
Ladies' hose, 5 cents; regular price 10 cents.
Men's suspenders, 10 cents; regular price 25 cents.
Comforter calico, 4 cents; regular price 8½ cents.
Solid color dress goods, 5 cents; regular price 10 cents.
Bed spreads, 49 cents; regular price $1.
Turkey-red napkins, 5 cents; regular price 12½ cents.
Screen curtain net, 12½ cents; regular price 37½ cents.
Men's hats, 49 cents.
Percale overshirts, 25 cents.
Twelve linen napkins, 25 cents.
Ladies' silk-bound merino vests, 49 cents.
Boys' school suits, $1.50 and $1.90.
Our $1.50 kid glove, 4-button, 98 cents.
Ladies' seamless balbriggan hose, 12½ cents.
Ladies' glove-kid, worked button hole shoes, $1.25.

PEOPLE'S STORE.

Interesting to Owners of Horses and Cattle.

Blood will tell, but good health and a fine coat are essential in making horses useful. The trained horses and their fine appearance has attracted the attention of our people to such an extent that Mr. McCue has become one of the prominent objects of attention in our city; and, we presume, with profit to him, as he has established a laboratory at Guirado's Drug Store, where several men and boys are employed in putting up his Condition Powders. Mr. McCue says that Los Angeles is the bonanza city for merit, and that his Condition Powders have four times the demand he anticipated. If the appearance of his horses are any guide to go by, his Condition Powders must have wonderful merit. As many of our horses are coughing in the streets, owners of horses will do well to commence the use of this powder in time and prevent sickness among the animals.

Wellington Coal

Is for sale at all the principal retail coal yards in the city, and is guaranteed superior in all respects to any other class of fuel in this city—will outlast two cords of wood. WALTER S. MAXWELL, Wholesale and retail dealer. Office: 10 Court Street. Telephone 33. Yard, corner Alameda and Jackson Streets—telephone 35.

Excursion East January 21st. Walters and Mathes, 18 Court street.

Choice Grape Cuttings

For sale. E. L. Mayberry, San Gabriel, California.

Dr. Henley's Celery, Beef and Iron

Is a fabulous discovery. Celery is the greatest nervine known. Beef is nutritive and invigorating. Iron is a tonic for the brain.

A Sensible Move at McDonnell's Drug Store, 271 North Main Street.

The enormous profit usually realized by the retail drug business is an imposition on the buying public, and is far in excess of Eastern prices. The purest drugs can and shall be sold as low as in Chicago or New York. For instance, we will sell you—

One pound best gum camphor, 25 cents—regular price, 60 cents.
One bottle Hoyt's cologne, 15 cents—regular price, 25 cents.
One cake Colgate's cashmere bouquet soap, 25 cents—regular price, 35 cents.

Our prices for everything else are all as low as in the East.

Prescriptions compounded by experts only, and 400 per cent. profit is not charged.

Remember! McDONNELL, The Druggist.

The Y. W. C. T. U. will meet the 1st and 3d Saturdays of every month at 2:30 o'clock, at the First Presbyterian Church.

Excursions East February 4th and March 4th and 18th. For full information call on or address Warner Bros. and Crosby, 302 N. Main street, Los Angeles.

A. Phillips & Co.

Excursions east and west monthly. East-bound dates are as follows: January 28th, February 25th, March 26th, April 1st and 29th, May 18th and 27th. Address or call on A. PHILLIPS & Co., 241 N. Main street, Los Angeles.

Iowa Association.

Organized to promote social acquaintance. All persons from Iowa, whether residents or sojourners, are requested to register their names, with past and present address, for benefit of all, at 19 West First street.

L. H. WASHBURN,
JOHN BRYSON,
Bureau of Information.

A Card.

A disease of five years' standing, which threatened to end in inflammation of the bowels, on which I had spent hundreds of dollars for doctors and medicines, was cured by Dr. Wong, the able Chinese physician, in two weeks. I would advise everybody to try him. H. WYNEKEN.

Passenger Movements.

TO ARRIVE BY RAIL.
By Telegraph to the Times.

MERCED, Jan. 15.—The following passengers, bound for Los Angeles, passed here this evening:

Wm J Smith and wife, Kansas City; R F Pickett, wife and daughter, New York; L Blumauer, Portland, Or; I Blumauer, Tenino, W T; F Andreas, Frankfort-on-the-Main; P Noble, San Francisco; W J Murphy, New York; Van H Higgins, Chicago; G W Frink, H Brinckerhoff and wife, San Francisco; J C Price, Salisbury, N C; Mrs M B Reynolds, Los Angeles; A H Cowen, James Smith, A Heyman, San Francisco; Geo Gephard, Los Angeles; D Bailey, Rossmond; Joseph Phillips, Los Angeles; R D Scriver, Sacramento; N Peterson, H Smith and wife, C R Bennett, San Francisco.

TO ARRIVE BY STEAMER.
By Telegraph to The Times.

SAN FRANCISCO, Jan. 15.—The following passengers left San Francisco by steamer Orizaba to-day for the south:

For Los Angeles—Jas H Boyd and wife, J H Glitenwater, Miss E L Hoffman, H L Darr, L Lang, R McGee, J V L Dixon, W L Moore, E Maxwell, E H Darrah, P H Smith, L S McLean, G W Tubbs, C W Packard, W H Stewart, O W Lewis, F Gundolf, C Jeffries, C D Cook.

For San Diego—J Anderson, L Meyerhofer and wife, Mrs Stahl, Mrs A Arrington, Miss Josie Masher, S McDowell, D R Moore and wife, Max Goldbauer, F Webster, wife and two children, J Jones, T Pottinger, C E Tinkham, Fred Schubel, Mrs Schuyler, Miss Noyes, H Schmidt, J M Lucco, August Henke, Mrs Fitch and daughter, R F Kellogg, Mrs A J Crow, J T Logan, J Brown, C J Ripley.

DEPARTURES BY STEAMER.

The way steamer Los Angeles sailed for the north yesterday with the following passengers from this city:

For San Francisco—Mrs S A Royce, Jonathan Low, G W Robinson.
For Santa Barbara—Jas A Shedd.
For San Buenaventura—S Seelig.

DEATHS.

PHELON—In this city, January 15, Julia, beloved wife of George W. Phelon.

Friends and acquaintances are respectfully invited to attend the funeral, at her residence, 44 Daly street, East Los Angeles, Sunday, January 17th, at 10 a. m.

[Rockville, Ind., and Neodesha, Kas., papers please copy.]

Real Estate for Sale
—BY—
DOBINSON & FAIRCHILD,
No. 42 N. Spring Street.

1620 acres of land only 10 miles from Los Angeles, 920 acres of this tract is choicest valley, suitable for either grain or fruits, and 700 acres in rolling hills, suitable in part for cultivation, and very fine for stock purposes, finely improved with house of nine rooms, two large barns for stock, and room for storing 25,000 sacks of grain. 50 acres choice vineyard, 10 acres assorted fruits, a good well of water, and several fine springs furnishing plenty of water for stock purposes. 348 head of cattle (mostly cows), 8 head of work horses, and all agricultural implements go with the place.

This ranch presents an excellent opportunity for colonization purposes, or for dairy, fruit and grain raising, and is offered for the next thirty days at very reasonable figures.

Temple St.—On line of new cable road. Lot 50x150 with nice new cottage of five rooms, closets and pantries. Lot nicely graded and planted in flowers and shrubs. Beautiful view and very desirable for a residence.

Fort St.—Corner lot with first-class cottage of six rooms, closets, bath, and all modern conveniences. Small barn, elegant grounds, everything first-class.

One acre on Washington street, nicely improved, with two-story house of nine rooms, good stable, well, windmill, tank and tank house. The ground is all well improved, with assorted fruit trees and vines. The family horse, cow, and all agricultural implements go with the place. Will sell all furniture, if purchaser desires. This place is a special bargain, and will be sold cheap, owing to necessity for present owner to return to Australia.

Olive street—Lot 50x165, with small house. On West Side; in good neighborhood; street cars pass the door every ten minutes.

Also, between Fifth and Sixth streets—Lot 60x165, beautifully improved, with trees, flowers and shrubs. This is one of the most desirable residence lots in the city. Price reasonable.

Hill street—Lot 50x165, with new house of 7 rooms; stable, etc. Excellent neighborhood.

Washington street—17½ acres, highly improved, with bearing trees and shrubbery; house, windmill, well, etc. A desirable place for cutting into lots.

Fort street—West Side—One of the best building sites in town; about 80 feet front; alley in rear.

Boyle Heights—Some choice improved property, and eligible building lots, in this attractive suburb.

For Sale!

Bargains that are Bargains.

$800—Three beautiful lots on a very fine street; covered with bearing orange trees; certainly very cheap.

$1700—Five acres inside city; good soil; house of four rooms; large barn; well, windmill, etc. Good to speculate on.

$1250—Beautiful lot on Pearl street, 50x155, to alley. Want party to build.

$6400—Beautiful residence on Fort street; nicely located on west side; large lot; good barn; lovely yard; see it.

$2400—Cottage, six hard-finished rooms; good location.

$2500—Must sell; 15 acres at Glendale; best of soil, all level; near church, school and postoffice; water piped on the land.

$500—Nice lots on Temple street, near school house; bargains in vacant lots in different parts of the city.

$9000—Six and one-half acres in the city, all densely covered with orange trees, 50 peach and apple trees; also few vines; one of the very best bargains now offered. The fruit now on the trees is worth $1000; this is one of the very best pieces to subdivide to be had in this city; will make 34 city lots of 60 feet front; street cars near, and soon to pass right in front of the property. See it and you will be convinced.

$4500—House of seven rooms; hall, closets, pantry, etc. Front rooms nicely papered on hard-finished wall; lot 50x150, on the right side of a good street; in first-class location; near to business and street cars; good stable; chicken corral; everything complete; furniture goes with the place—Brussels carpet, bedroom sets, parlor furniture, kitchen range and everything; must be a big bargain.

$9000—Magnificent two-story house and corner lot on one of the very best streets; beautiful lawn, shrubbery, etc.; view unsurpassed, though not on the hills; just a magnificent home; come and see.

$2700—Seven acres just outside city; five acres fruit bearing; house of five rooms, hard finished; well, windmill, tank, etc.

$1500—Cottage of five rooms; hard finished; high ceilings; brick foundation; little over one block from street cars; lot 50x120; picket fence in front; splendid bargain.

$1800—New cottage of four rooms, bath and closets, hard finished; two bay windows; sliding doors; excellent neighborhood; lot set to orange trees, grapevines, black berries, etc.; very neat place and cheap.

Desirable property in all parts of the city and country. Money to loan.

LAMB & GRIFFIN.
jan18 tf 19 W First st., Widney Block.

TO CONSUMERS OF
ICE.
THE UNION ICE COMPANY
Have located their office and depot at
Nos. 15 and 17 Alameda Street,
Cor. First and Alameda.
They will keep in store and for sale
The Very Best Natural Ice
Ever delivered in Los Angeles. This ice is frozen on the waters of the Truckee river, which receives its supply from LAKE TAHOE, and proven by scientists to be the purest water known.
Prices will always be moderate and within the reach of all customers.
The company have agencies all over the State and Coast, and deal only in Natural Ice. jan15

SOUVENIRS.

LOS ANGELES SOUVENIRS, containing 30 Views of the City and vicinity, 50 cents.

CALIFORNIA SOUVENIRS, containing 38 Views of points of interest throughout the State, together with a short historical description of the State, 50 cents.

THE GRANT ALBUM,
Containing 12 Views illustrative of Grant's career, together with a short biographical sketch, 25 cents.

For sale at STOLL & THAYER'S Book Store, Nadeau Block. jan12 tf

LADIES!
Consult Mrs. Dr. Minnie Wells
FOR FEMALE AND RECTAL DISEASES. Ladies can rely on being treated with skill by a lady physician whose specialty is diseases of her sex, whose method of treatment is entirely new. Prompt relief for female irregularities. Medicated Electro-Thermal baths. Consultation free. 341 S. Spring st. oc4 tf

A $3000 RANCH FOR SALE
Below cost, to close an estate. House of five rooms, stable, etc.; good water right; 25 acres of best foothill land, near Azusa; All for $3000.
Also 40 acres adjoining, with water, for $60 per acre.
Apply to C. W. MORTIMER, Attorney-at-Law, 74 Temple Block. jan12 1m

DRESSMAKING PARLORS.
MRS. MAXWELL AND MISS WHALEY,
Respectfully announce to the ladies of Los Angeles and vicinity that they have opened fashionable dressmaking parlors at 118 W. Sixth st., and desire a share of their patronage. Will guarantee a perfect fit and satisfaction. Give us a trial no14 tf

THE LEADING DECORATOR
Of Southern California,
J. HARRY CONLAN,
AT O. T. BAKER & SONS,
no15tf Nos. 13 and 15 N. Spring.

CHEAP HOUSE AND LOT
FOR SALE.
NICE HOUSE OF FOUR ROOMS, LARGE stable, trees, shrubbery and fine corner lot, only short distance from Postoffice. A very desirable home. Price $1150. Must sell to pay mortgage. Call at office of BAXTER & DUNN, Room 80, Temple block. de20 1m

L. W. DENNIS,
Real Estate and Loans,
242 N. MAIN STREET,
Buys and sells real estate on commission. Loans money on good real estate security. oc8tf

MERSCH BROS.,
Dealers in Fish, Game, Poultry and Vegetables.
Light Brahmas, Plymouth Rocks, white face black Spanish, buff Cochin, Langshans, Houdans, Hamburgs, Partridges, Cochins. Settings of any of the above for sale. Stall 15, Mott market. ja5 1m

For Sale.

A block on Main st., between Fourth st. and Ozier lane, 2 5.15 feet on Main st., 150 feet on Fourth to 20-foot alley, for $21,515. $100 per front foot. But little cash required. Possession after 90 days.

Two lots on south side of Sand street, at corner Prospect place, 60x130 feet. Price $1150.

Choice lots on west side of Beaudry street, 180 feet south of cable road, 60x155, to a 20-foot alley; $1000.

540 acres of land between San Rafael and Providencia ranch; last season in wheat; surface water near; fine soil, suited to grapes, apricots, etc.; nice bearing orchards and vineyards adjoining. Price, for choice, $35 per acre in 20 acre lots, net acres, no roads sold; terms, one-third cash, balance in one and two years, at 8 per cent.

4000 acres of land in Tejunga rancho, at from $5 to $100 per acre; abundance of irrigation water, as 800 acres will have the first right to and all that is necessary for its use out of five-eighths of all the water of the ranch, the other three-eighths belonging to the Monte Vista settlement; $30 per acre of the price of the irrigable land will be left on the land to be expended in improving the irrigation facilities. A flag station at a convenient point on the Southern Pacific railroad will be at once established. There is on the tract a beautiful cove in the foothills of 350 acres of irrigable land, surrounded by low hills, suitable for vines. This would make a beautiful place for a settlement.

THE LICK TRACT.

Last, but not least, I am now subdividing the last purchase of Mr. Howard W. Mills, Alexander Penney and myself.

Come and investigate the Lick tract. It adjoins Los Angeles City; contains 2400 acres, and equals anything in Southern California. It will be sold in lots of 5 acres or more at prices from $40 to $150 per acre, with water. This is the choice of the county. Title perfect; a full abstract will be furnished with each lot.

M. L. WICKS does not act as an agent, and generally can make terms and prices to suit the purchaser.

Several hundred acres of land two miles northwest of Orange at from $25 to $35 per acre. Irrigation right, about $12 per acre, in addition. Surface water at shallow depth. Examine this, as it is too far for me to look after, and is low priced.

40 acres in the Puente ranch, on the south side of the county road, extending to railroad. Fine chocolate soil, a beautiful building site, gentle slope to the south, water ditch to be hereafter constructed. Present price $40 per acre.

M. L. WICKS,
Rooms 1 and 4, Postoffice Block, Los Angeles, Cal. oc16 dkwly

LOTS
On the Installment Plan.

The Norton tract has been subdivided, and is now on the market. The location is superb, being above frost, free from dust, and commanding one of the finest outlooks in the city. The best water in the county is on the tract, and will be piped in front of each lot.

This tract is but three minutes' walk from depot at the L. A. and S. G. V. R. R.

Call early and select your lots on terms to suit.

Prices ranging from $55 to $150, payable $10 to $20 each month.

ROOM 31, NADEAU BLOCK. ja7tf

HORACE A. FERGUSON,
Real Estate
And General Commission Broker,
ROOM 18 TEMPLE BLOCK
(Over County Bank.)
Free Intelligence Bureau for foreigners.
Reliable agents in British Columbia, England and Canada.
References—C. W. Mortimer, British Vice Consul; M. L. Macneil, cashier Los Angeles County Bank; Captain A. J. Hutchinson. no15 tf

P.C. EDDY & CO.,
Real Estate, Commission & Loan Ag'ts.
All kinds of property bought, sold or exchanged.
Office No. 10 Court Street,
Opposite the Courthouse.
Money to Loan on first-class security at reasonable interest.
P. G. EDDY & CO., No. 10 Court
ap12tf

W. E. MORFORD JR. W. E. MORFORD
MORFORD & SON,
REAL ESTATE BROKERS,
(No. 110 N. Spring Street, Temple Block.)
Houses, Orange Groves, Vineyards,
RANCHOS AND FARMS
FOR SALE AND TO LET.
Refer by permission to: R. Toberman, ex-Mayor; Gen. George Stoneman, Governor; John E. Plater, President L. A. County Bank; J. DeBarth Shorb, Viticulturist; R. S. Baker, Vice-President L. A. County Bank; I. W. Hellman, President Farmers and Merchants Bank; E. F. Spence, President First National Bank; Gen. John Mansfield, ex-Lieut. Gov. d1tf

ELSINORE.
The Lake Colony
On the A. and R. R., twenty miles south of Riverside, Southern California. Has now four hundred residents, ninety improved farms, two towns, sites, two schools, pottery, mines of coal, fire-clay, etc. Fine hunting and scenery on lake and mountains. Healthful climate and pure water. Best of fruit and farm lands selling at $25 to $50 per acre; town lots $30 to $100. For maps and circulars apply to
D. M. GRAHAM, Pasadena, Cal. WM. COLLIER, Elsinore, Cal. no26 tf

JOHN M. BATCHELOR,
Real Estate and General Auctioneer,
Will sell first-class property of all kinds in compliance with the laws of the State. Rents collected and property managed in exact accordance with instructions. Principals secured by bonds deposited with the State.
Office with the reliable and well-established firm of
RUSSELL, CURTIS & SWEETSER, Real Estate Agents,
de22 1m 41½ S. Spring st.

J. W. POTTS
HAS FOR SALE
20 ACRES OF FINE ORCHARD
Good locality, plenty of water, with house of seven rooms, three-quarters of a mile from the proposed present terminus of the Temple street cable road. Price $10,000.
Two lots on the hill, near the Second street cable road depot; $500.
Three lots, a half block from Temple st., near school house; $900.
One lot on Sand street; $1200.
One lot on Bellevue avenue; $800.
Also nursery trees of all kinds for sale. No scale bugs. Inquire at Gould & Maitman's room, 82 Temple Block, or apply to J. W. POTTS,
On the orchard place, 2½ miles out, near Temple street. ja5 2m

For Sale at a Bargain.
20 ACRES OF THE CHOICEST VINEyard or fruit land, within seven miles of the city; healthful location; good neighborhood; close to railroad; splendid water right; price $125 per acre, if sold in next ten days; payments reasonable. Apply to L. W. DENNIS,
oc8tf 242 N. Main st.

FOR SALE
A Five-Acre Home.
I WILL SELL, AT A BARGAIN, A FIVE-acre place near the University. All kinds of fruit trees and grapes. A new house, with 7 rooms, bathroom and closets, 3 porches and double bay window front. Artesian water and windmill; stable, etc. The best of land; does not require irrigation. Inquire of DR. J. ADAMS, at the Medical and Surgical Dispensary, opposite St. Elmo Hotel. de13 tf

ATTENTION.
CAPITALISTS, HOTEL KEEPERS, ETC. Finest location for private residence, boarding house, hotel and ornamental grounds, 10 acres on Mesa, overlooking city; splendid land, unlimited water, lovely views. To effect immediate sale, a bargain. Apply to MATTHEWS, BEATTY & STAUNTON, 6, 7 and 8 Schumacher Block, opposite Postoffice, Los Angeles. ja6 1m

A Bargain---Pleasant Home.
NICE HOUSE, BARN, STABLE, CHICKEN corrals, windmill, etc.; 2 acres good land, planted to strawberries, nursery and garden stock, strawberries and shrubs, unlimited water. Owner leaving, will sell cheap. Apply to MATTHEWS, BEATTY & STAUNTON, 6, 7 and 8 Schumacher block, Los Angeles. ja6 1m

Bees for Sale Cheap
SIXTY STANDS OF BEES IN PATENT Boxes full of honey, in lots to suit customers. Apply to MATTHEWS, BEATTY & STAUNTON, Rooms 6, 7 and 8, Schumacher Block, Opposite Postoffice. Los Angeles. de27 1m

AN EXCELLENT INVESTMENT
Handsome Residence Property on West Side Fort St.
Near street cars, electric light, and in first-class neighborhood. Just the place for a party looking for a desirable home with an immediate and steady income. Will pay over 12 per cent. net on price at which property can be bought. For sale only by MATTHEWS, BEATTY & STAUNTON, Rooms 6, 7 and 8 Schumacher Block, opposite Postoffice.

MISS ETHEL HOWE
Will take a limited number of pupils in the
ART OF SINGING.
RESIDENCE—131 SOUTH HILL STREET. ja10 1m

NOTICE.
THE PEOPLE'S MARKET IS NOW OPEN and ready for business, and only four stalls now left for rent. no26tf E. ROWAN Agent.

DR. M. HILTON WILLIAMS,
Specialist in all the various diseases of the
HEAD, THROAT AND CHEST
275 N. MAIN ST.,
Next Diamond House, Los Angeles, Cal.
All diseases of the respiratory organs treated by the Mrean system of practice, combined with proper constitutional remedies for the liver, stomach, blood and nervous system, etc.

CONSUMPTION.
The earlier symptoms of this disease are a sense of weariness upon little exertion, a disposition to remain passive and idle, a peculiar sensitiveness to the effects of cold and a shortness of breath upon moving quickly or ascending a hill or stairs, a slight hacking cough, with or without expectoration, flying pains throughout the chest or back, or under the shoulder blades. The symptoms are worse towards or during the night, slight fever in the afternoon, cold feet and hands, and in many cases blue lividity of the lips and roots of the finger nails.
The more advanced symptoms are wasting of flesh, diarrhea, chills and fever, night sweats, expectorations of yellow pus from the ulcers or cavities in the lungs, with or without a depression of the chest, increasing weakness, and at last a closing up of the air passages of the lungs, causing strangulation or suffocation of the patient for want of power to expectorate the mucous from the lungs.
Heretofore the treatment of consumption has been very unsatisfactory, both alike to the physicians and their patients, but luckily since the discovery of the Mrean system of practice a few years ago, thousands of cases have been completely cured, where had it not been for this system of practice utter failure to combat the evils of the disease would have continued up to the present time. Persons desiring treatment by this system of practice can use the remedy at home as well as at our office, and which will cause no inconvenience or hindrance to business whatever. The greater portion of consumption cases can be radically cured.
Consultation free and price within the reach of all.
Those who desire to consult me in regard to their cases had better call at the office for an examination, but if impossible to visit the office personally, may write for "List of Questions" and circular, both of which will be sent free of charge. Address
M. HILTON WILLIAMS, M. D.,
275 North Main street, Los Angeles, Cal.
Office hours—From 10 a. m. to 4 p. m. jun28

Gilt-edged Real Estate
F. H. BARCLAY.
One of the finest properties in the Cahuenga Valley 160 acres; 20 acres in vines and 10 acres in fruits. We can offer no duplicate of this splendid property. This is a positive bargain.
Nice cottage of four rooms, hall and two closets; two lots, each 50x150 feet, with alley at rear; substantially fenced; close to car line and electric light. Will sell at a bargain. The lots are worth about $1500. Price only $2500.
40 acres in the Azusa for $2000.
4 acres of fine building property on Fair Oaks avenue, Pasadena. This is the best property in Pasadena for homes or for speculative purposes at the price, $5000.
20 acres of very choice land south of the city; good well, small house and barn; five acres in fruits and five acres in grapes. The cheapest property that we can offer at the price, $5000.
Nine acres on Main street, in the city, covered with bearing fruits. A remarkably cheap property at $8500.
17 acres of choice land in the Cahuenga Valley, with house, barn and well, at $125 per acre.
10 acres at Pasadena, on one of the principal avenues, for $1500.
Eight and one-third acres on Main street, with house, well and about six acres in fruits, for $3500.
Handsome residence on Pearl street, corner lot; everything very nice; $11,500.
One of the finest lots in the city, 60x165, on Pearl street, for $3500.
Another 110x240, $3850.
Corner lot on Pearl for $4000.
Nice property on Olive street, close to the center of business. We offer this as a positive bargain at $4500.
House of 8 rooms and lot 75x200 feet on Ninth street, for $3500.
One of the finest of suburban homes of 17 acres; making good income. We can commend this as a No. 1 property, for $18,000.
Elegant residence on Temple street for $7500.
Chicken ranch of two acres, nice cottage, good water, etc. One of the nicest small properties, $1600
300 acres of the best land in the county, not a foot of waste. The best colony land to be had at any price. Price on application to parties meaning business only.
60 acres half a mile outside the city, for $180 per acre.
A fine tenement property for $10,000.
The best investment in the city for the money, without any reserve, $12,500.
F. H. BARCLAY,
ja5 1w No. 9 South Spring street.

The Vacaville Land Agency.
LYON & PLATT,
Solano County, Cal.
CORRESPONDENCE SOLICITED.
Sixty acres a quarter of a mile from Vacaville, all out in choice varieties of fruit four years old. An immediate income guaranteed. Will be sold at a bargain.
17 acres rolling land, five miles from Vacaville. Nearly all out in trees and vines one and two years old. New house and barn; living spring can be piped to house.

For Less Than Value.
Thirty acres one mile and a half from Vacaville. About 15 acres in bearing. A choice place. Near school and in good neighborhood. Comfortable house, barn, packing sheds, etc. Price $11,000. Rents for $1200.
Also other places at fair prices.
For particulars inquire of LYON & PLATT, Vacaville, Solano County, Cal.
Send for circulars. de22 1m

W. R. BLACKMAN,
Expert Accountant

Partnership, Company and other Accounts Kept, Investigated, Arranged and Arbitrated. Office, 42 N. Spring st., Los Angeles. sep24 tf

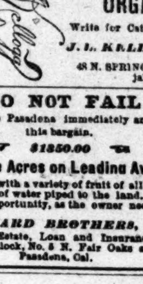

LOOK FOR A BIRD IN THE NAME.
—48—
N. Spring St.
PIANOS & ORGANS.
Write for Catalogue.
J. L. KELLOGG
48 N. SPRING ST. ja10 1m

DO NOT FAIL
To come to Pasadena immediately and see this bargain.
$1850.00
For Five Acres on Leading Avenue
All set out with a variety of fruit of all kinds. Ten shares of water piped to the land. This is a rare opportunity, as the owner needs the money.
WARD BROTHERS,
Real Estate, Loan and Insurance, Postoffice Block, No. 5 N. Fair Oaks avenue, Pasadena, Cal. oc25

JOHN P. CULVER,
Civil and Hydraulic Engineer and Surveyor.
Builder of Water Works, Bridges, Streets and Sewers, Railroads, … ment of Water, Surveys, Maps, Drawings, Plans and Specifications, etc.
Formerly Chief Engineer of Titusville, Pennsylvania; Jersey City, New … Arizona; Jersey City Water Works; New York and Montclair Railroad; … Erie Railroad (Resident); San Francisco, Cal. (Deputy); Arizona … American Dock Company, etc.
Builder of the following Water Works: Jersey City, New Jersey; … Tucson, Arizona; Bergen High Service Works, New Jersey; … Jersey; Belleville Stand Pipe Tower, New Jersey; Watsonville, … First Pumping Oil Pipe Line (Miller Farm to Pit Hole), Pennsylvania, etc.
BAKER BLOCK, LOS ANGELES, CALIFORNIA.

GREAT MONEY LOSING SA…
An Absolute, Positive and Genuine Loss … to Inventory.
ALL SURPLUS STOCK MUST …
100 pieces Dress Goods, worth 2.00, 1.75, 1.50, 1.25, and … than 1.00, all at one price, 75c. You will find in this lot of goods … Plain Colors and Fancy Styles, all bought within the past … more pieces to select from than you will find in any ordinary store.
500 yards Black Satin Rhadams, 75c, worth 1.25.
500 yards Black Gros Grain Silk, 79c, worth 1.25.
300 yards Black Gros Grain Silk, 1.00, worth 1.50.
1000 yards Colored Brocade Satins, 69c, worth 1.00.
800 yards Striped Satins, 39c, worth 75c.
20 pieces Colored Satins, 36c, worth 50c.
10 pieces Black Brocade Silk, 98c, worth up to 1.75.
10 pieces Turkey Red Table Linens, 39c, worth 75c.
5 pieces genuine Damask Table Linen, 39c, worth 65c.
15 pieces extra heavy Red Twill Flannel, 33c, worth 50c.
25 dozen Gents' Underwear, 29c.
500 pairs two-button kid gloves, 25c, worth 1.00.
300 pairs Musquetaire kid gloves, 1.00, worth 1.50.
600 Dolls, worth 2.00, reduced to 1.20.
Special Reductions in Blankets.

A Money Losing Sale on Cloaks
Our entire stock of Cloaks must be sold. Now is the time … selections. A money losing sale prior to inventory. The … we ever made. Every article we quote is a positive loss. … see them at once, whether you wish to purchase or not.
We are losing money on
100 REMNANTS OF DRESS GOODS.
Losing money on Jeans, Cassimeres and Tweeds. We … large quantity of the goods we advertise. We have sold the … at the prices we say they are worth, and at the prices we … the like have never been known.
The line of Dress Goods we quote at 75c is far better … cashmere ever offered. The black satin rhadams we offer at … matched elsewhere for less than 1.25, and the black gros grain … has been our bargain at 1.25. This will give you a small idea … cut we are now making during our Great Money Losing Sale.
J. T. SHEWARD
SPRING AND FIRST STREETS.

OUR GREAT SURPRISE SA…
Commences To-Morrow.
THE PEOPLE'S STORE
Our Entire Store Transformed into One Mass of … Values.
A GRAND TRANSFORMATION
Will greet the eye upon entering our stores to-morrow. … astounding goods will rise to view, and surprises will fall … from a sobbing child.
Our surprise sale will touch your sympathetic nerve. … ther—it will touch your pockets, and every one who visits … be surprised at their lack of will power to resist, and those … will be surprised at their folly as they see what surprising … neighbors got at the great surprise sale. We will be surprised … be surprised and the
Entire Community Will be Surprised
At the surprising success this great surprise sale is going … await you from every country in the world, and the People's … ered them all up to present them as a whole to the people of …
We will show you what is not a surprise even now— … Store will have
VALUES BEYOND THE PALE OF COMPETITION
We ask you to look at everybody's remnants in town, for … nant tables, and if ours are not 50 per cent cheaper than … buy them. Goods are stacked up all over the store in … are going to have them carted away. Everything you … to be thrown into this sale—
Men, Women and Children's Wear of All Kinds.
We have given our manager carte blanche to surprise … tive manner in which his preparations have gone on and the … of prices leads us to believe that he will tender you and …
A. Hamburger & Sons,
PEOPLE'S STORE
41, 43 and 45 Spring Street, Los Angeles.

REMOVED FROM 228 TO 237 S. SPRING ST.
MASSAGE
Manipulation & Swedish Movement Cure
BY CAROLINA STAFFER (late of Boston).
The above treatment is especially indicated in Indigestion, Rheumatism … and nervous diseases, and is based upon so thoroughly scientific and physiological … that all schools of practice recommend it, and I refer to all well-known … Angeles. (ja15 1m) 237 South Spring Street, bet. Third and …

FOR THE HAIR
—USE THE—
GREAT CALIFORNIA GOLDEN …
And Wonderful Sea Foam.
Warranted to give satisfaction. For sale by all … or at office and factory, 213 South Spring Street, Los … Cal.

AUCTION SALE!
Saturday, January 23d, 1886,
ON THE GROUNDS AT 11 O'CLOCK,
Property on the line of the Second Street Cable Road, and at terminus of Temple Street Cable Railway.
Title Perfect. Easy Terms.
Free ride on Second Street Road on day of Sale. Elegant Lunch served at Sale.
TERMS—One quarter cash; balance at two years, interest 10 per cent.
For maps and further particulars call at the office of
LOS ANGELES IMPROVEMENT CO.
No. 33 South Spring Street.
NEWHALL'S SONS & CO., Auctioneers,
jan15 td San Francisco.

LOS

VOL. IX---NO. 37.

DEAD.

A Great Social Sensation in Washington.

Thurman on the Retired List.

CHICAGO, Jan. 16.—A dispatch received here states that Judge Thurman, the Ohio ex-Senator, in writing to his intimate friend, D. S. Ficklin, of Charleston, Ill., says: "You will never be gratified by seeing me in public life again. I am now on the retired list, of my own full consent, and with no inclination whatever for active life, except as a private citizen."

Pasteur's Patients.

NEW YORK, Jan. 16.—The four children who returned from Paris, after being treated by Pasteur, visited Dr. O'Gorman yesterday. He made a careful examination and found them all well and in good health. Dr. O'Gorman said: "One thing is proven positively, and that is, that a human being can be inoculated with the strongest rabies virus without sustaining injury."

The Bakers.

PITTSBURG, Jan. 16.—The National Convention of Journeymen Bakers adjourned to-day, after electing Charles Bloch, of New York, National Secretary, and adopting a resolution to boycott all proprietors who refuse to reduce the hours of labor to twelve hours per day. The next convention will be held in Chicago, January 15, 1887.